

0.34 ACRES BETWEEN R/W LINE & SECTION LINE.

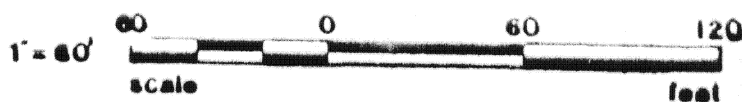
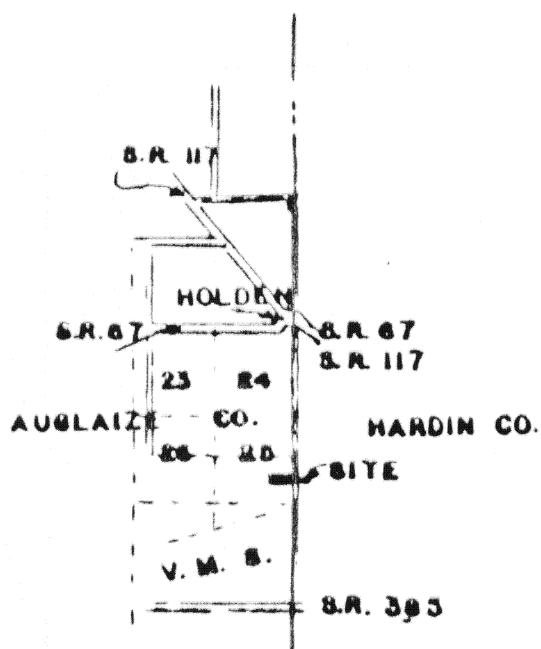

I HEREBY CERTIFY THAT THIS PLAT IS CORRECT AND THAT MARKS HAVE BEEN SET AS SHOWN

Thomas C. Hubbell
REG. SURVEYOR # 5044

Approved by a representative of the County Health Dept. for compliance with Health Regulations. Signed _____ Date _____	Signature by a representative of the Auglaize County Regional Planning Commission denotes approval of this plat. Signed _____ Date _____
Approved by a representative of City with 3 mile limit jurisdiction or Twp. Trustees or Village with zoning jurisdiction approval of this plat. Signed _____ Date _____	Signature by a representative of the County Engineer's Dept. denotes that this plat meets the map plat requirements. Signed _____ Date _____
SURVEY THE S.E. 1/4 OF SECTION 23, T.58, R.6E. AUGLAIZE COUNTY OHIO	Client <u>JOE LAVECK EXEC.</u> County <u>AUGLAIZE</u> Twp. <u>MOOREHEAD</u> Sec. <u>23</u> Drawn by <u>T.H.</u> Scale <u>1" = 60'</u> Drwg. No. <u>H-134</u> Checked by <u>T.H.</u> Date <u>7/17/84</u> Sheet <u>1</u> of <u>2</u>

(T.5 S. R.6 E)



Scale: _____

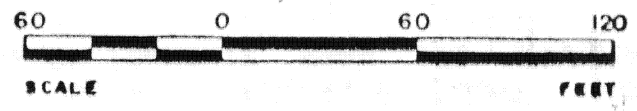
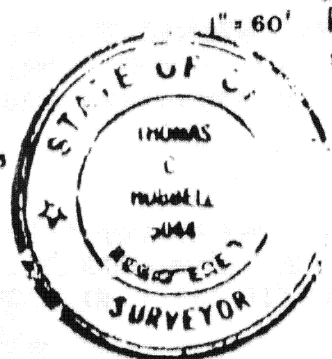
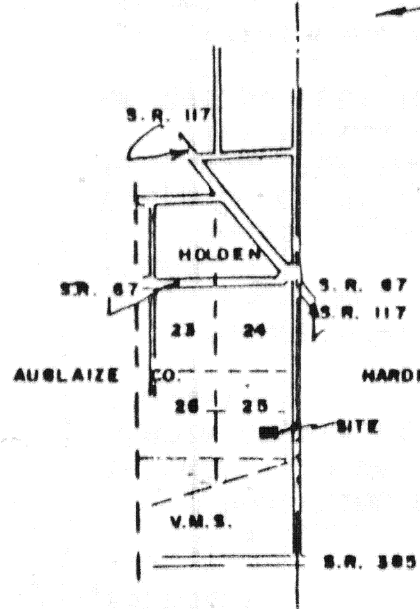
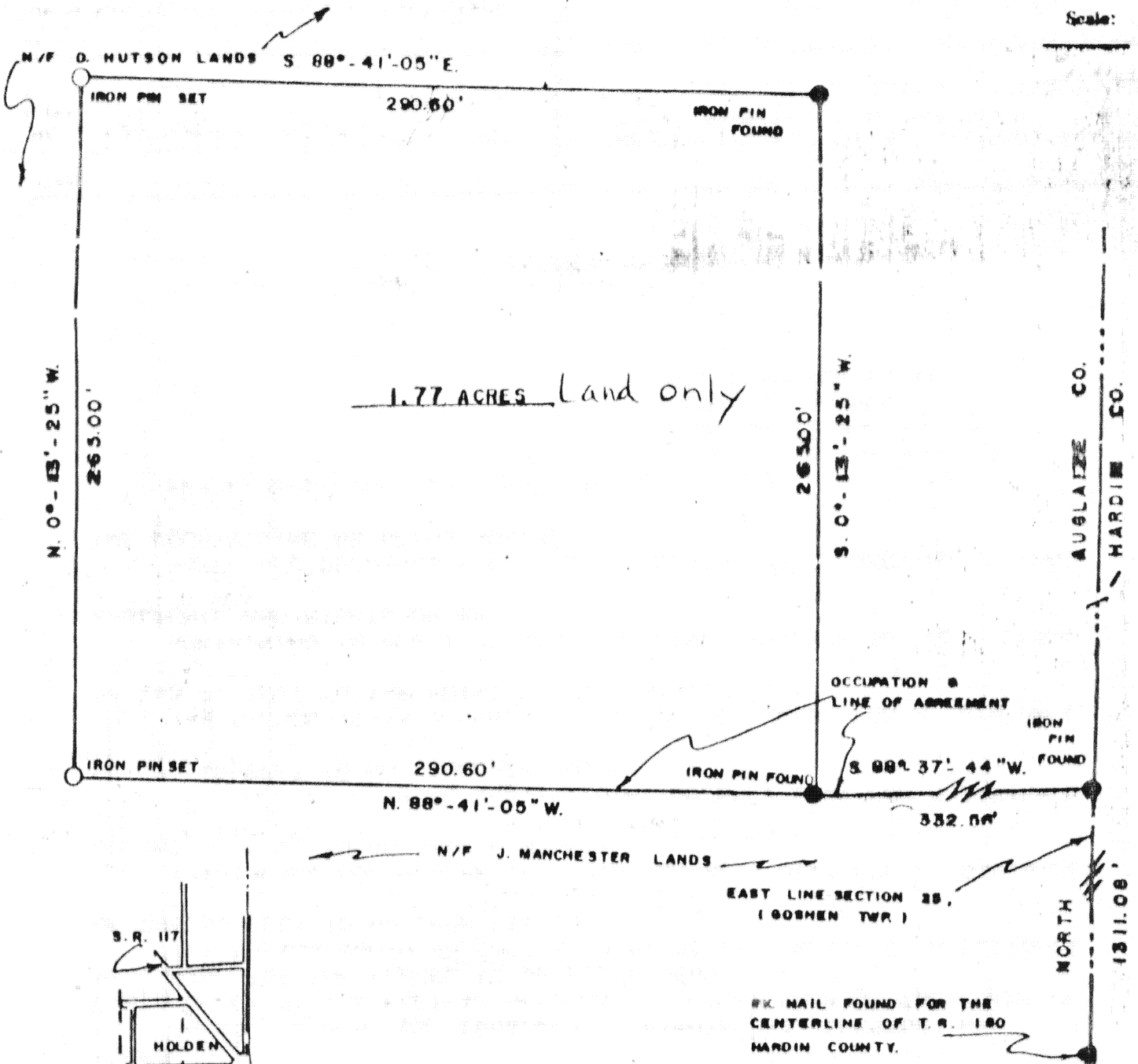

Thomas C. Hubbell
REG. SURVEYOR 5044

Signature by a representative of the County Health Dept. denotes compliance with Health Regulations. Signed: _____ Date: _____	Signature by a representative of the Auglaize County Regional Planning Commission denotes approval of this plat. Signed: _____ Date: _____
Signature by a representative of City with 3 mile limit jurisdiction or Twp. Trustees or Village with zoning jurisdiction denotes approval of this plat. Signed: _____ Date: _____ for political S. D. of: _____	Signature by a representative of the County Engineer's Dept. denotes that this plat meets tax map plat requirements. Signed: _____ Date: _____ <i>G-631</i>

SURVEY IN THE SE 1/4 OF SECTION 25, T. 5 S. - R. 8 E. AUGLAIZE COUNTY, OHIO	Client <u>JOE LAVECK EXEC.</u> County <u>AUGLAIZE</u> Twp. <u>GOSHEN</u> Sec. <u>25</u> Drawn by _____ Scale _____ Drwg. No. <u>H-166</u> Checked by <u>T.H.</u> Date <u>9/25/85</u> Sheet <u>1</u> of <u>2</u>
--	---



Scale: _____

DESCRIPTION - Lot
SEPTEMBER 25, 1985 1.77 acres
H-166

BEING A PARCEL OF LAND SITUATED IN GOSHEN TOWNSHIP, AUGLAIZE COUNTY, OHIO IN THE SOUTHEAST QUARTER OF SECTION 25, TOWNSHIP 3 SOUTH- RANGE 8 EAST, AND BEING MORE PARTICULARLY DESCRIBED AS FOLLOWS:

COMMENCING FOR REFERENCE AT A P. K. NAIL FOUND FOR THE INTERSECTION OF THE COUNTY LINE BETWEEN AUGLAIZE COUNTY AND HARDIN COUNTY WITH THE CENTERLINE OF TOWNSHIP ROAD 180 (HARDIN COUNTY)-

THENCE NORTH ALONG SAID COUNTY LINE AND EAST LINE OF SECTION 25 (GOSHEN TWP.) FOR A DISTANCE OF 1311.08 FEET TO AN IRON PIN FOUND-

THENCE SOUTH 88 DEGREES-37 MINUTES-44 SECONDS WEST A DISTANCE OF 332.56 FEET TO AN IRON PIN FOUND MARKING THE POINT OF BEGINNING FOR THE PARCEL TO BE DESCRIBED-

(1) THENCE NORTH 88 DEG.-41 MIN.-05 SEC. WEST FOR A DISTANCE OF 290.60 FEET TO AN IRON PIN SET-

(2) THENCE NORTH 0 DEG.-13 MIN.-25 SEC. WEST FOR A DISTANCE OF 265.00 FEET TO AN IRON PIN SET-

(3) THENCE SOUTH 88 DEG.-41 MIN.-05 SEC. EAST FOR A DISTANCE OF 290.60 FEET TO AN IRON PIN FOUND-

(4) THENCE SOUTH 0 DEG.-13 MIN.-25 SEC. WEST FOR A DISTANCE OF 265.00 FEET TO THE POINT OF BEGINNING.

CONTAINING IN ALL 1.77 ACRES OF LAND, SUBJECT TO ALL LEGAL EASEMENTS AND RIGHTS OF WAY.

NOTE: ALL BEARINGS REFER TO THE EAST LINE OF SECTION 25 AND THE COUNTY LINE AS BEING NORTH.

PRIOR DEED: VOL. 190, PG. 746.

Thomas C. Hubbell
THOMAS C. HUBBELL
REG. SURVEYOR #5044

Signature by a representative of the County Health Dept. denotes compliance with Health Regulations. Signed: _____ Date: _____	Signature by a representative of the Auglaize County Regional Planning Commission denotes approval of this plat. Signed: _____ Date: _____
Signature by a representative of City with 3 mile limit jurisdiction or Twp. Trustees or Village with zoning jurisdiction denotes approval of this plat. Signed: _____ for political S. D. of: _____ Date: _____	Signature by a representative of the County Engineer's Dept. denotes that this plat meets tax map plat requirements. Signed: _____ Date: _____

G 632

DESCRIPTION	Client	JEF. AVECK		
	County	AUGLAIZE	Twp	GOSHEN
	Drawn by		Scale	Sec 25
	Checked by		Date	Drwg No. H 166