

LOCATION PLAN

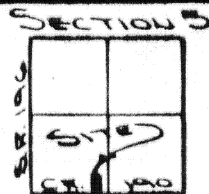

Scale:

1" = 200'



WAYNE TOWNSHIP
T-5-S, R-8-E, AUGLAKE
COUNTY, OHIO

LEGEND

- | | |
|---|------------------------|
| ○ | 5/8" DIA. IRON PIN SET |
| ◎ | IRON PIPE FOUND |
| △ | R.R. SPIKE SET |
| ▲ | R.R. SPIKE FOUND |
| ■ | MONUMENT BOX |

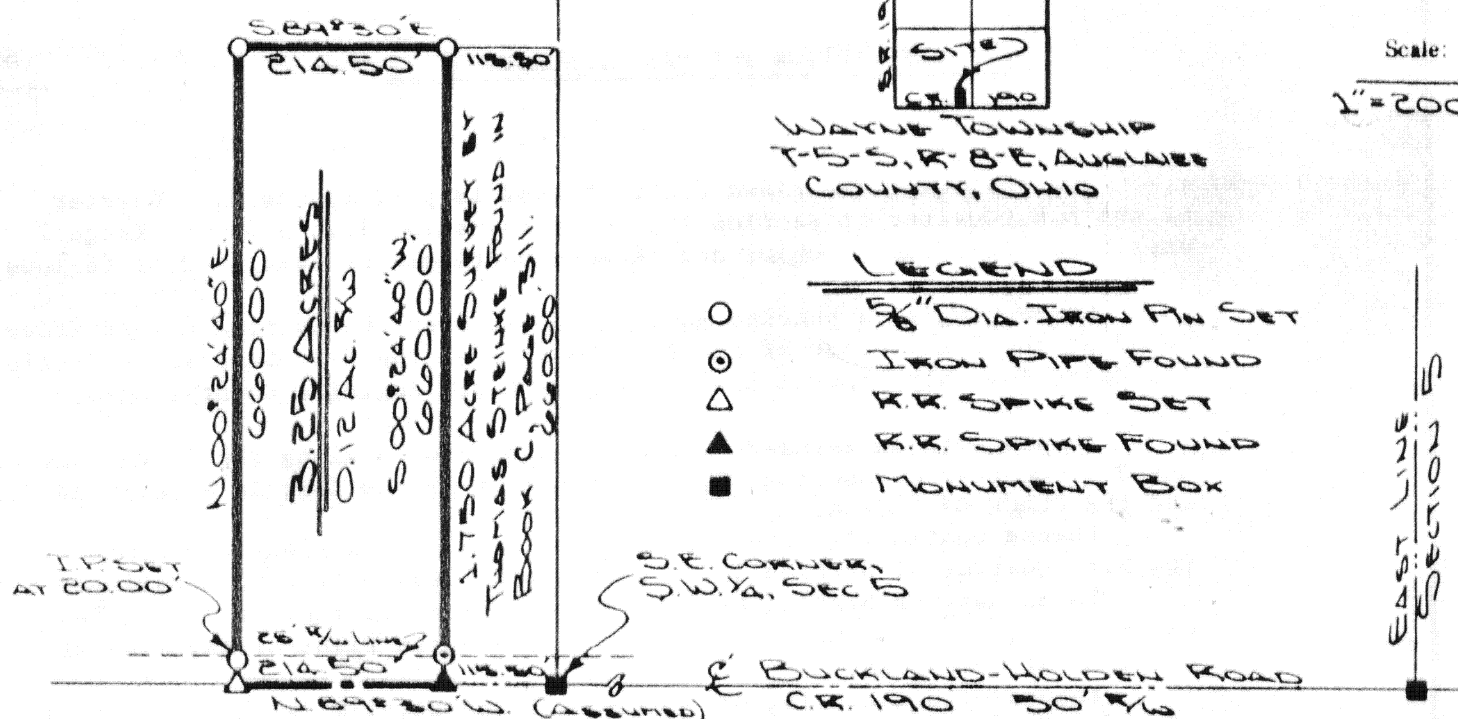

The following described tract of land is part of the Southeast Quarter of the Southwest Quarter of Section 5, Town 5 South, Range 8 East, Wayne Township, Auglaize County, Ohio and is more particularly described as follows:

Commencing at a monument box at the Southeast corner of the Southwest Quarter of Section 5, Wayne Township;

thence with an assumed bearing of N.89°30'W. along the centerline of C.R. 190 (Buckland - Holden Road) and the South line of the Southwest Quarter of Section 5, Wayne Township, a distance of 115.50 feet to a R.R. spike and the PLACE OF BEGINNING;

thence continuing N.89°30'W along the centerline of C.R. 190 and the South line of the Southwest Quarter of said Township, a distance of 214.50 feet* to a R.R. Spike;

thence N.00°24'40"E. a distance of 660.00 feet to an iron pin, passing thru an iron pin at 20.00 feet;

thence S.89°30'E. a distance of 214.50 feet to an iron pin;

thence S.00°24'40"W. a distance of 660.00 feet to a R.R. spike, passing thru an iron pipe at 635.00 feet in the North Right-of-Way line of C.R. 190, said R.R. spike was the true PLACE OF BEGINNING.

Containing in all 3.25 acres of which 0.12 acre has been dedicated for highway use. The above described tract of land is subject to all legal easements, restrictions and reservations, if any, of record or in use on said premises. Previous deed reference: Volume 782, page 338. This plat is recorded in Survey Book G, page 638, in the Auglaize County Engineer's Office.

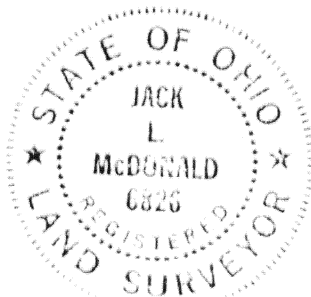

ATTEST:

Jack L. McDonald

Professional Surveyor No. 6826

Signature by a representative of the County Health Dept.
denotes compliance with Health Regulations.

Signed _____ Date _____

Signature by a representative of the Auglaize County Regional Planning Commission denotes approval of this plat.

Signed: _____ Date: _____

Signature by a representative of City with 3 mile limit jurisdiction or Twp. Trustees or Village with zoning jurisdiction denotes approval of this plat. Signed: _____

for political S. D. of: _____ Date _____

Signature by a representative of the County Engineer's Dept.
denotes that this plat meets tax map plat requirements.

Signed: _____ Date _____

Client

PAUL REAMS

County Alameda Twp. Wayne Sec. 5 of 4

Drawn by John J. ... Scale 1"=200' Drwg. No. 85-157

Checked by _____

Sheet 2 of 2

(T 5 S, R 5 E)