

7779

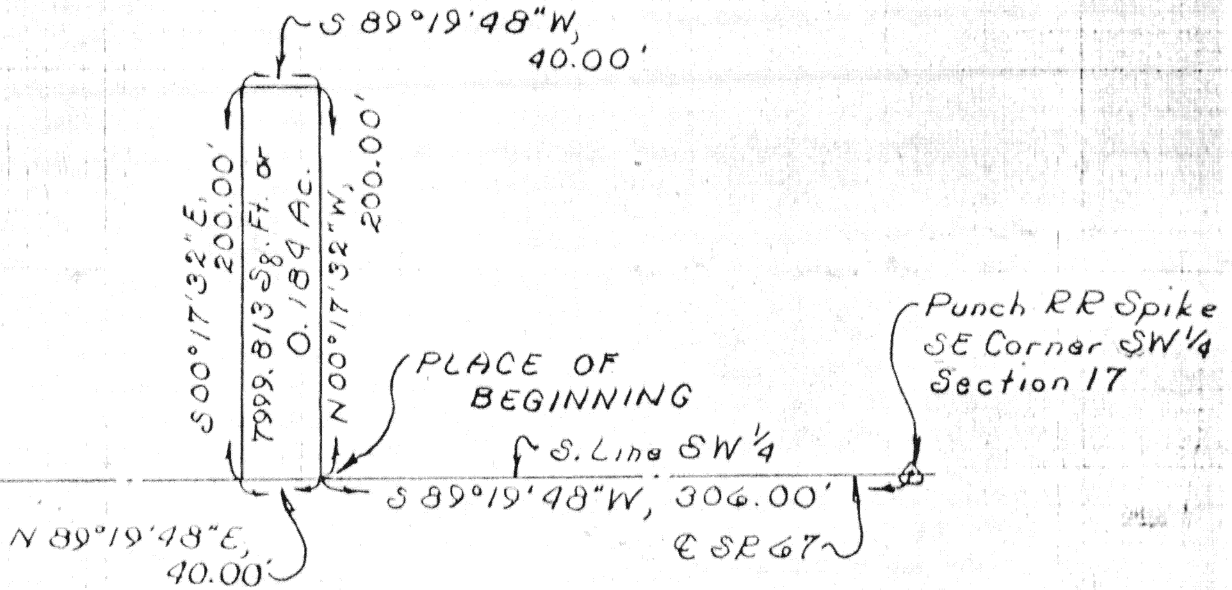

Scale:



DESCRIPTION
PARCEL NO. 7

Being a parcel of land situate in the south half of the Southwest quarter of Section 17, T-5-S, R-8-E, Wayne Township, also within the corporation limits of Waynesfield and also being part of Outlot No. 8 within said Village of Waynesfield, Auglaize County, Ohio and more particularly described as follows:

Commencing at a punch railroad spike found at the Southeast corner of said Southwest quarter of said Section 17; thence S 89°19'48" W with the south line of said Southwest quarter (also the centerline of State Route 67), 306.00 feet to a PK nail set and the PLACE OF BEGINNING; thence N 00°17'32" W, 200.00 feet to a 5/8 inch rebar set; thence S 89°31'03" W, 40.00 feet to a 5/8 inch rebar set; thence S 00°17'32" E, 200.00 feet to a PK nail set on the south line of said Southwest quarter (also the centerline of State Route 67); thence N 89°19'48" E with said south line and centerline, 40.00 feet to the PLACE OF BEGINNING containing 7999.813 square feet or 0.184 acre more or less and subject to all highways and other legal easements of record.

Signature by a representative of the County Health Dept. denotes compliance with Health Regulations.

Signed: _____ Date _____

Signature by a representative of the Auglaize County Regional Planning Commission denotes approval of this plat.

Signed: _____ Date _____

Signature by a representative of City with 3 mile limit jurisdiction or Twp. Trustees or Village with zoning jurisdiction denotes approval of this plat. Signed: _____

for political S. D. of: _____ Date _____

Signature by a representative of the County Engineer's Dept. denotes that this plat meets tax map plat requirements.

Signed: _____ Date _____

Richard D. Morrissey
R.D.M.
6470

Client Citizen's Building & Loan Co.
County Auglaize Twp. Wayne Sec. 17
Drawn by RDM Scale 1"=100' Drwg. No. _____
Checked by rdm Date 12/20/85
Sheet 4 of 4
(T-5-S; R-8-E)