

6799 9

LEGEND

- O IRON PIN SET
- Δ R.R. SPIKE SET
- ▲ R.R. SPIKE FOUND
- MONUMENT BOX

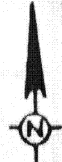

Scale:

1" = 100'

LOCATION PLAN

SECTION 30

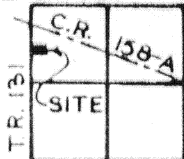

DUCHOUQUET TOWNSHIP,  
T-5-S, R-6-E, AUGLAIZE  
COUNTY, OHIO

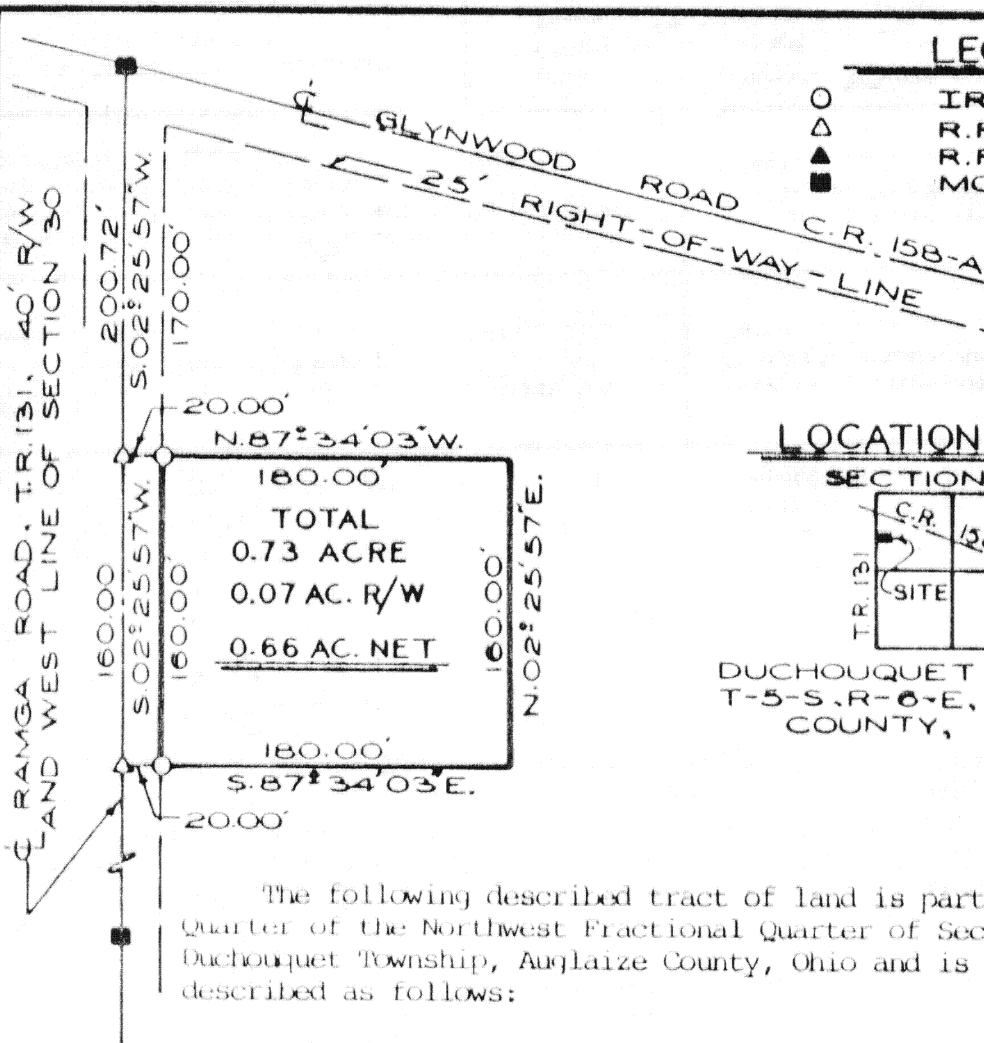

The following described tract of land is part of the Southwest fractional Quarter of the Northwest Fractional Quarter of Section 30, T-5-S, R-6-E, Duchouquet Township, Auglaize County, Ohio and is more particularly described as follows:

Commencing at a monument box at the intersection of County Road 158-A, (Glynwood Road) and Township Road 131 (Ranga Road);

thence S.02°25'57"W. along the centerline of Township Road 131 and the West line of Section 30, Duchouquet Township, a distance of 200.72 feet to a R.R. spike and the PLACE OF BEGINNING;

thence continuing S.02°25'57"W. along the centerline of Township Road 131 and the West line of Section 30, Duchouquet Township, a distance of 160.00 feet to a R.R. spike;

thence S.87°34'03"E. a distance of 200.00 feet to a point, passing thru an iron pin at 20.00 feet in the East right-of-way line of Township Road 131;

thence N.02°25'57"E., parallel to the centerline of Township Road 131 and the West line of Section 30, Duchouquet Township, a distance of 160.00 feet to a point;

thence N.87°34'03"W. a distance of 200.00 feet to a R.R. spike, passing thru an iron pin at 180.00 feet in the East right-of-way line of Township Road 131, said R.R. spike was the true PLACE OF BEGINNING.

Containing in all 0.73 acre of which 0.07 acre has been dedicated for highway purposes, leaving a net of 0.66 acre. The above tract of land is subject to all legal easements, restrictions and reservations, if any, of record or in use on said premises. Previous deed reference: Vol. 131, page 262. This plat is recorded in Survey Book G, page 664, in the Auglaize County Engineer's Office.

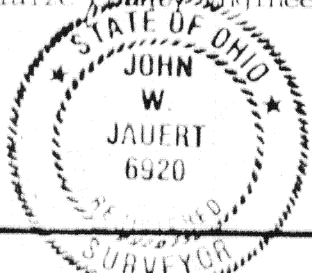

ATTEST:   
John W. Jauert  
Professional Surveyor No. 6920

Signature by a representative of the County Health Dept. denotes compliance with Health Regulations.

Signed: \_\_\_\_\_ Date: \_\_\_\_\_

Signature by a representative of the Auglaize County Regional Planning Commission denotes approval of this plat.

Signed: \_\_\_\_\_ Date: \_\_\_\_\_

Signature by a representative of City with 3 mile limit jurisdiction or Twp. Trustees or Village with zoning jurisdiction denotes approval of this plat.

Signed: \_\_\_\_\_ Date: \_\_\_\_\_

Signature by a representative of the County Engineer's Dept. denotes that this plat meets tax map plat requirements.

Signed: \_\_\_\_\_ Date: \_\_\_\_\_

JAUERT  
SURVEYING

Client Schlenker Developments, Inc.  
County Auglaize Twp Duchouquet Sec. 30  
Drawn by J. Jauert Scale 1"=100' Drwg. No. 86-167  
Checked by \_\_\_\_\_ Date Feb. 3, 1986  
Sheet 1 of 1 (T 5 S; R 6 E)