

LOCATION PLAN

SECTION 27

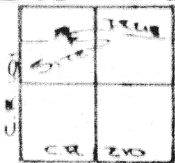

LOGAN TOWNSHIP
T-4-S, R-5-E, AUGLAIZE
COUNTY, OHIO

LEGEND

- IRON PIN SET
- △ P.K. NAIL SET
- MONUMENT BOX

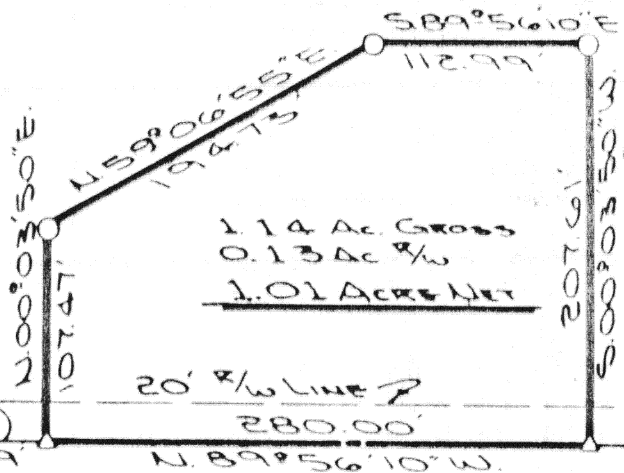

Scale:
1"=100'

The following described tract of land is part of the Northwest fractional Quarter of Section 27, Town 4 South, Range 5 East, Logan Township, Auglaize County, Ohio, and is more particularly described as follows:

Commencing at a monument box over the stone at the Southwest corner of the Northwest Fractional Quarter of Section 27, Logan Township;

thence with an assumed bearing of N.00°00'50"W. along the centerline of County Road 101 (Conant Road), and the West line of the Northwest Fractional Quarter of Section 27, Logan Township, a distance of 1,321.20 feet to a P.K. nail;

thence S.89°56'10"E. along the centerline of Township Road 218, (Place Road), a distance of 1,106.39 feet to a P.K. nail and the PLACE OF BEGINNING;

thence N.00°03'50"E. a distance of 107.47 feet to an iron pin;

thence N.59°06'55"E. a distance of 194.73 feet to an iron pin;

thence S.89°56'10"E. on a line parallel with the centerline of Township Road 218, a distance of 112.99 feet to an iron pin;

thence S.00°03'50"W. a distance of 207.61 feet to a P.K. nail in the centerline of Township Road 218;

thence N.89°56'10"W. along the centerline of Township Road 218, a distance of 280.00 feet to a P.K. nail, which was the true PLACE OF BEGINNING.

Containing in all 1.14 acres of which 0.13 acre has been dedicated for highway purposes, leaving a net of 1.01 acre. The above plat is subject to all legal easements, restrictions and reservations, if any, of record or in use on said premises. Previous deed of record: Volume 242, page 678. This plat is recorded in Survey Book No. 669, in the Auglaize County Engineer's Office.

ATTEST:

John W. Jauchert
Professional Surveyor No. 6920

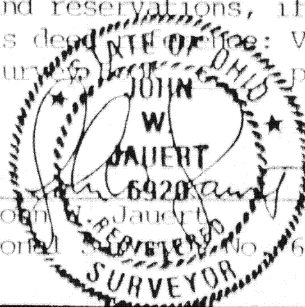

Signature by a representative of the County Health Dept. denotes compliance with Health Regulations.

Signed: _____ Date: _____

Signature by a representative of the Auglaize County Regional Planning Commission denotes approval of this plat.

Signed: _____ Date: _____

Signature by a representative of City with 3 mile limit jurisdiction or Twp. Trustees or Village with zoning jurisdiction denotes approval of this plat. Signed: _____ Date: _____

Signature by a representative of the County Engineer's Dept. denotes that this plat meets tax map plat requirements.

Signed: _____ Date: _____

Client MELVIN ROBBINS
County AUGLAIZE Twp. LOGAN Sec. 27
Drawn by J. JAUCHERT Scale 1"=100' Drwg. No. 86-170
Checked by _____ Date MARCH 9TH, 1986
Sheet 1 of 1
(T 4 S: R 5 E)

6-669