

# LOCATION PLAN

## SECTION 7



NOBLE TOWNSHIP,  
T-5-S, R-4-E, AUGLAIZE  
COUNTY, OHIO

## LEGEND

- △ R.R. SPIKE SET
- IRON PIN SET
- MONUMENT BOX

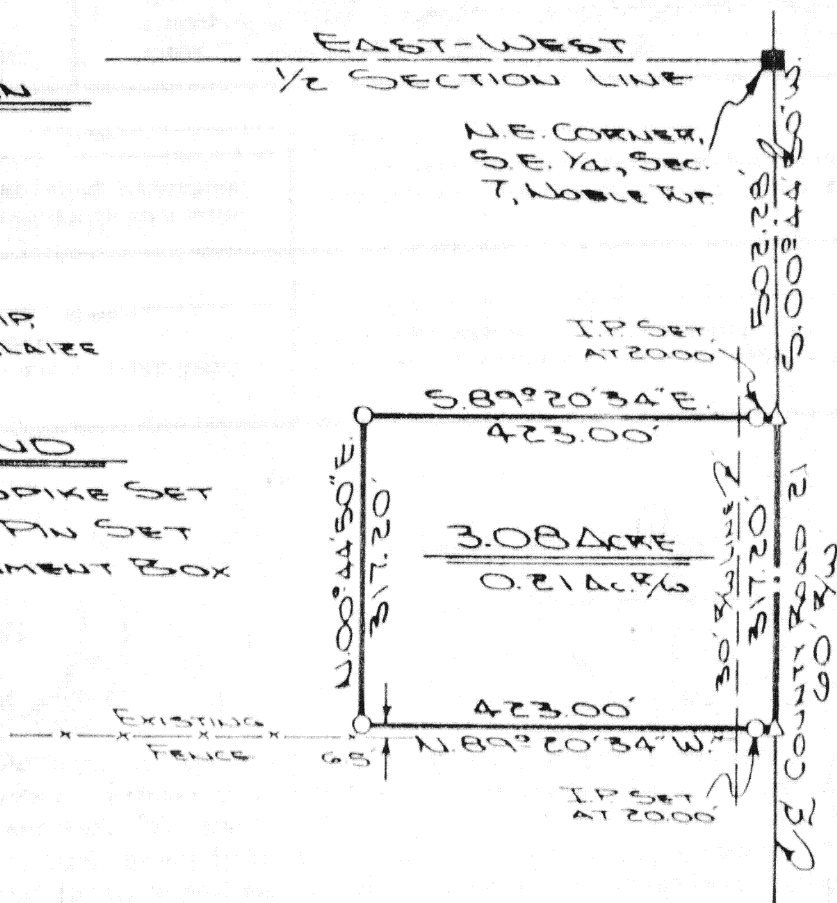

The following described tract of land is part of the Southeast Quarter of Fractional Section 7, Town 5 South, Range 4 East, Noble Township, Auglaize County, Ohio, and is more particularly described as follows:

Commencing at a monument box over the stone at the Northeast corner of the Southeast Quarter of Fractional Section 7, Noble Township;  
thence with an assumed bearing of S. 00° 44' 50" W. along the centerline of County Road 21 (Maier Barber Road), and the East line of Section 7, Noble Township, a distance of 502.28 feet to a R.R. spike and the PLACE OF BEGINNING;  
thence continuing S. 00° 44' 50" W. along the centerline of County Road 21 and the East line of Section 7, a distance of 317.20 feet to a R.R. spike;  
thence N. 89° 20' 34" W. a distance of 423.00 feet to an iron pin;  
thence N. 00° 44' 50" E. on a line parallel to the centerline of County Road 21 and the East line of Section 7, a distance of 317.20 feet to an iron pin;  
thence S. 89° 20' 34" E. a distance of 423.00 feet to a R.R. spike, which was the true PLACE OF BEGINNING.

Containing in all 3.08 acres of which 0.21 acre has been dedicated for highway purposes. The above plat is subject to all legal easements, restrictions and reservations, if any, of record or in use on said premises. Previous deed reference: Volume 219, page 849. This plat is recorded in Survey Book G, page 671, in the Auglaize County Engineer's Office.

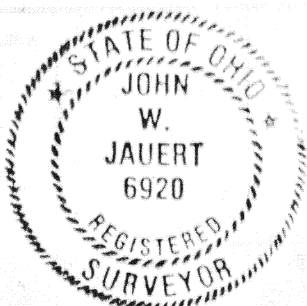

ATTEST:

*John W. Jauert*  
John W. Jauert

Professional Surveyor No. 6920

Signature by a representative of the County Health Dept. denotes compliance with Health Regulations.  
Signed: \_\_\_\_\_ Date: \_\_\_\_\_

Signature by a representative of the Auglaize County Regional Planning Commission denotes approval of this plat.  
Signed: \_\_\_\_\_ Date: \_\_\_\_\_

Signature by a representative of City with 3 mile limit jurisdiction or Twp. Trustees or Village with zoning jurisdiction denotes approval of this plat. Signed: \_\_\_\_\_  
for political S. D. of: \_\_\_\_\_ Date: \_\_\_\_\_

Signature by a representative of the County Engineer's Dept. denotes that this plat meets tax map plat requirements.  
Signed: \_\_\_\_\_ Date: \_\_\_\_\_

**JAUERT  
SURVEYING**

Client DENNIS CORE  
County AUGLAIZE Twp. NOBLE Sec. 7  
Drawn by J. JAUERT Scale 1"=200' Drwg. No. 86169  
Checked by \_\_\_\_\_ Date 3-11-86  
Sheet 2 of 1 (T 5 S; R 4 E)