

LOCATION PLAN

SECTION 27

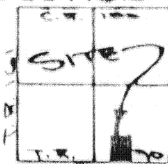

PUSHETA TOWNSHIP,
T-6-S, R-6-E, AUGLAIZE
COUNTY, OHIO

LEGEND

- 5/8" DIA. IRON PIN SET
- △ R.R. SPIKE SET
- MONUMENT BOX

Scale:

1"=300'

1/2 SECTION LINE
R.R. SPIKE
OVER STONE
FOUND

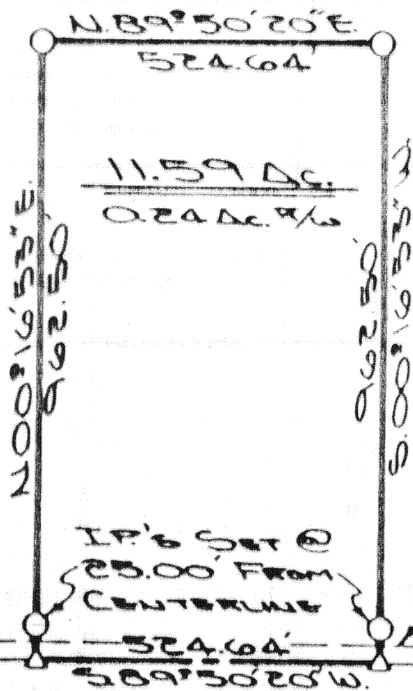

1/2 TOWNSHIP RD. 71

The following described tract of land is part of the Southwest Quarter of the Southeast Quarter of Section 27, Town 6 South, Range 6 East, Pusheta Township, Auglaize County, Ohio, and is more particularly described as follows:

Commencing at a monument box at the Southeast corner of the Southeast Quarter of Section 27, Pusheta Township;

thence with an assumed bearing of S. 89° 50' 20" W. along the centerline of Township Road 90 and the South line of the Southeast Quarter of Section 27, Pusheta Township, a distance of 1,331.91 feet to a R.R. spike and the PLACE OF BEGINNING;

thence continuing S. 89° 50' 20" W. along the centerline of Township Road 90 and the South line of the Southeast Quarter of Section 27, Pusheta Township, a distance of 524.64 feet to a R.R. spike;

thence N. 00° 16' 53" E. a distance of 962.50 feet to an iron pin, passing thru an iron pin for reference at 25.00 feet;

thence N. 89° 50' 20" E. a distance of 524.64 feet to an iron pin;

thence S. 00° 16' 53" W. a distance of 962.50 feet to a R.R. spike, passing thru an iron pin for reference at 937.50 feet, said R.R. spike was the true PLACE OF BEGINNING.

Containing in all 11.59 acres of which 0.24 acre has been dedicated for highway purposes. The above described tract of land is subject to all legal easements, restrictions and reservations, if any, of record or in use on said premises. Previous deed reference: Volume 249, page 868. This Survey plat is recorded in Survey Book G, page 679, in the Auglaize County Engineer's Office.



ATTEST:

John W. Jauert
John W. Jauert
Professional Surveyor No. 6920

Signature by a representative of the County Health Dept. denotes compliance with Health Regulations.

Signed: _____ Date: _____

Signature by a representative of the Auglaize County Regional Planning Commission denotes approval of this plat.

Signed: _____ Date: _____

Signature by a representative of City with 3 mile limit jurisdiction or Twp. Trustees or Village with zoning jurisdiction denotes approval of this plat. Signed: _____ Date: _____ for political S. D. of: _____

Signature by a representative of the County Engineer's Dept. denotes that this plat meets tax map plat requirements. Signed: _____ Date: _____

JAUERT
SURVEYING

6 679

Client DONALD BUTCHER
County AUGLAIZE Twp. PUSHETA Sec. 27
Drawn by J. JAUERT Scale 1"=300' Drwg. No. 86-171
Checked by _____ Date MARCH 26th, 1986
Sheet 1 of 1
(T 6 S; R 6 E)