

0899

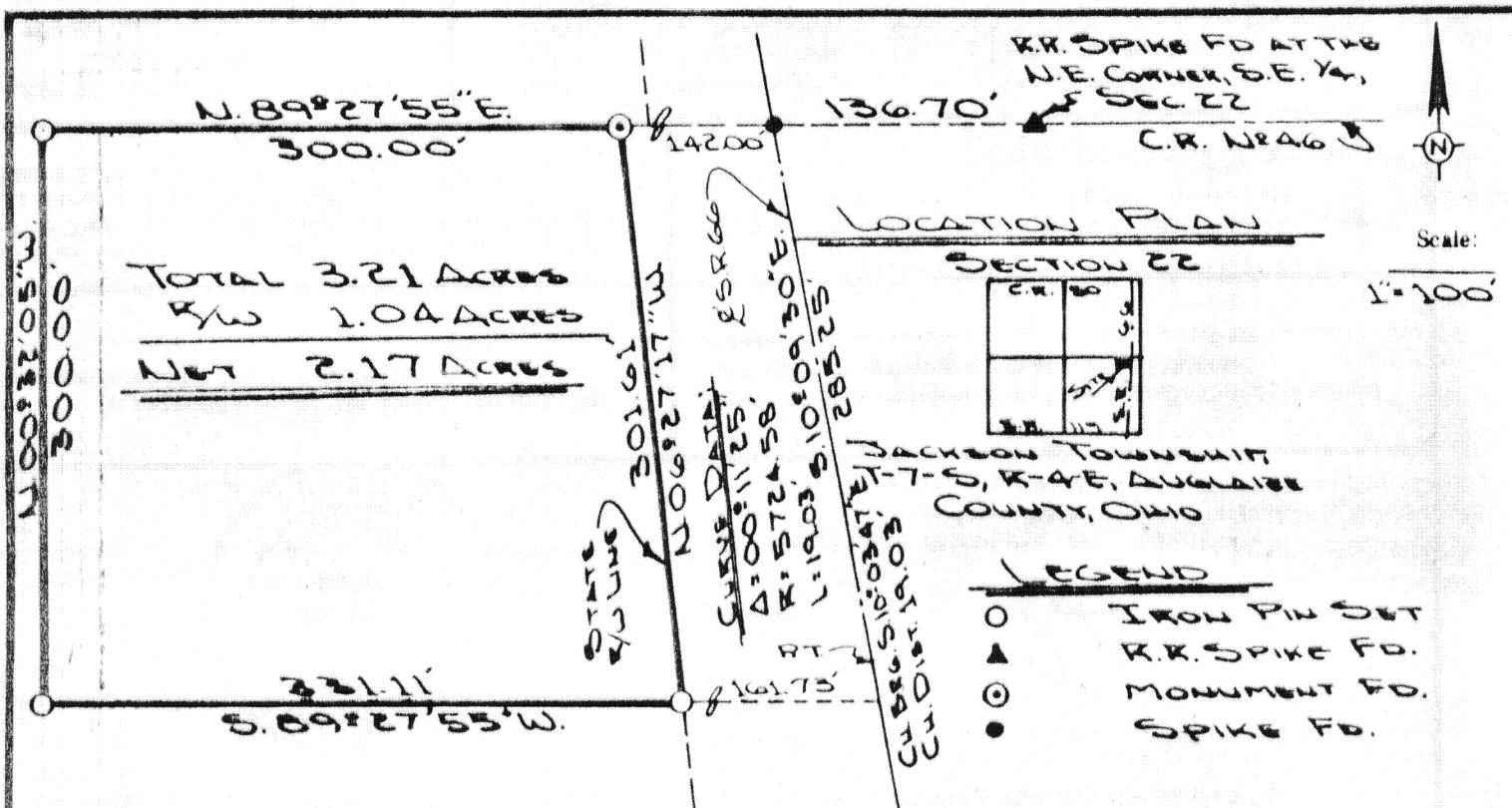

The following described tract of land is part of the Northeast Quarter of the Southeast Quarter of Section 22, Town 7 South, Range 4 East, Jackson Township, Auglaize County, Ohio and is more particularly described as follows:

Commencing at a R.R. spike at the Northeast corner of the Southeast Quarter of Section 22, Jackson Township;  
thence N.89°27'55"E. along the North line of the Southeast Quarter of Section 22, Jackson Township, a distance of 136.70 feet to a spike in the centerline of State Route 66; which is the PLACE OF BEGINNING;  
thence S.10°09'30"E. along the centerline of State Route 66 a distance of 285.25 feet to the P.T. of a 1° curve;  
thence S.10°03'47"E., 19.03 feet along the chord of curve with the following data: R = 5,724.58 feet, A = 00°11'25", L = 19.03, to a point;  
thence S.89°27'55"W. on a line parallel to the North line of the Southeast Quarter of Section 22 a distance of 492.84 feet to an iron pin, passing thru an iron pin at 161.73 feet in the West right-of-way line of State Route 66;  
thence N.00°32'05"W. a distance of 300.00 feet to an iron pin;  
thence N.89°27'55"E. along the North line of the Southeast Quarter of Section 22, a distance of 442.00 feet to a spike in the centerline of State Route 66, passing thru a concrete monument at 300.00 feet in the West right-of-way line of State Route 66, said spike was the true PLACE OF BEGINNING.

Containing in all 3.21 acres of which 1.04 acre has been dedicated for highway purposes. The above described tract of land is subject to all legal easements, restrictions and reservations, if any, of record or in use on said premises. Previous deed reference: C.T. Volume 4, page 276. This plat is recorded in Survey Book G, page 680 in the Auglaize County Engineer's Office. The Bearings for this survey were taken from the State Route 66 R/W plans, based on the East-West One-half Section line being N.89°27'55"E.

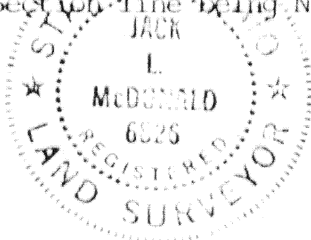

ATTEST: *Jack McDonald*  
Jack McDonald  
Professional Surveyor No. 6826

Signature by a representative of the County Health Dept. denotes compliance with Health Regulations.  
Signed: \_\_\_\_\_ Date: \_\_\_\_\_

Signature by a representative of the Auglaize County Regional Planning Commission denotes approval of this plat.  
Signed: \_\_\_\_\_ Date: \_\_\_\_\_

Signature by a representative of City with 3 mile limit jurisdiction or Twp. Trustees or Village with zoning jurisdiction denotes approval of this plat. Signed: \_\_\_\_\_  
for political S. D. of: \_\_\_\_\_ Date: \_\_\_\_\_

Signature by a representative of the County Engineer's Dept. denotes that this plat meets tax map plat requirements.  
Signed: \_\_\_\_\_ Date: \_\_\_\_\_

Client BUD WOEHMEYER  
County AUGLAIZE Twp. JACKSON Sec. 22  
Drawn by J. JAWENT Scale 1"=100' Drwg. No. B6-176  
Checked by \_\_\_\_\_ Date APRIL 2, 1986  
Sheet 1 of 1 (T 7 S, R 4 E)