

LEGEND

- IRON PIN SET
- △ R.R. SPIKE SET
- P.K. NAIL SET
- IRON PIN FOUND
- MONUMENT BOX

LOCATION PLAN

SECTION 13



CLAY TOWNSHIP
T-6-S, R-7-E, AUGLAIZE
COUNTY, OHIO

Scale:

1" = 100'

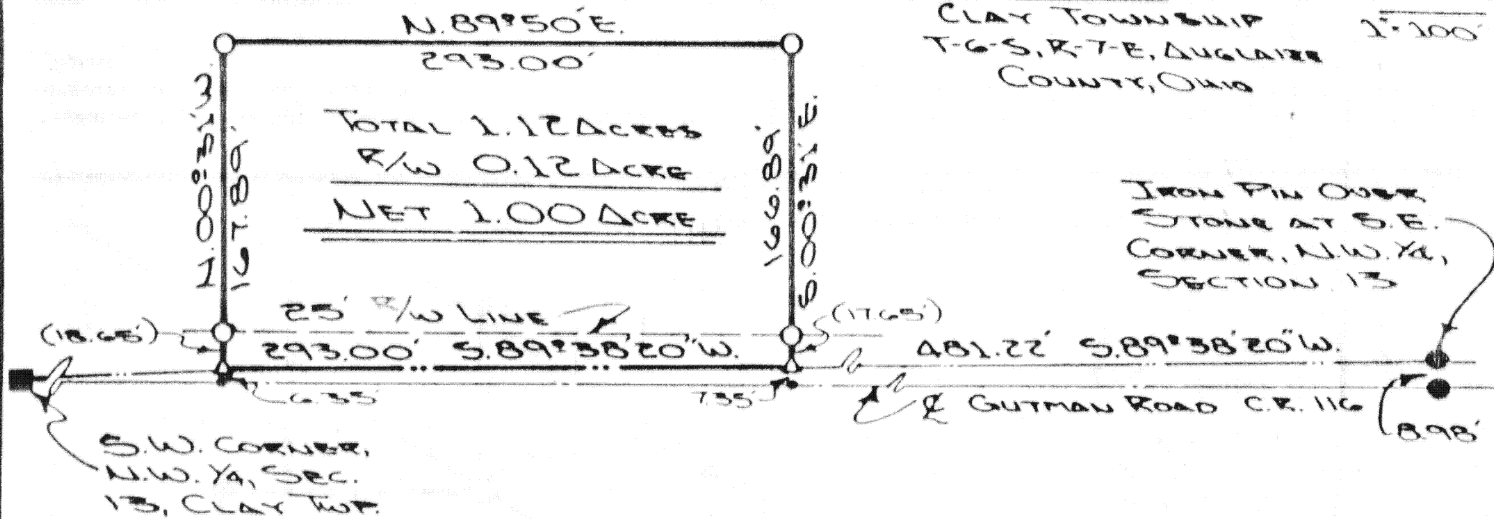

The following described tract of land is part of the Southeast Quarter of the Northwest Quarter of Section 13, Town 6 South, Range 7 East, Clay Township, Auglaize County, Ohio and is more particularly described as follows:

Commencing at an iron pin over the stone at the Southeast corner of the Northwest Quarter of Section 13, Clay Township;

thence with an assumed bearing of S. 89° 38' 20" W. along the South line of the Northwest Quarter of Section 13, a distance of 481.22 feet to a R.R. spike and the PLACE OF BEGINNING.

thence continuing S. 89° 38' 20" W. along the South line of the Northwest Quarter of Section 13, a distance of 293.00 feet to a R.R. spike;

thence N. 00° 31' W. a distance of 167.89 feet to an iron pin;

thence N. 89° 50' E. a distance of 293.00 feet to an iron pin;

thence S. 00° 31' E., parallel to the West line a distance of 166.89 feet to a R.R. spike which was the true PLACE OF BEGINNING.

Containing in all 1.12 acres of which 0.12 acre has been dedicated for highway purposes. The above described tract of land is subject to all legal easements, restrictions and reservations, if any, of record or in use on said premises. Previous deed reference: Volume 225, page 81 in the Auglaize County Recorder's Office. This survey plat is recorded in survey book G, page 693, in the Auglaize County Engineer's Office.

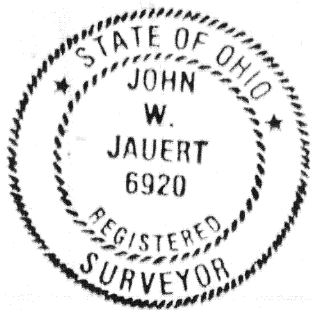

ATTEST:

John W. Jauert
John W. Jauert
Professional Surveyor No. 6920

Signature by a representative of the County Health Dept. denotes compliance with Health Regulations.

Signed: _____ Date: _____

Signature by a representative of the Auglaize County Regional Planning Commission denotes approval of this plat.

Signed: _____ Date: _____

Signature by a representative of City with 3 mile limit jurisdiction or Twp. Trustees or Village with zoning jurisdiction denotes approval of this plat. Signed: _____

for political S. D. of: _____ Date: _____

Signature by a representative of the County Engineer's Dept. denotes that this plat meets tax map plat requirements.

Signed: _____ Date: _____

G 693

Client GARY OAKLEY
County AUGLAIZE Twp. CLAY Sec. 13
Drawn by J. JAUERT Scale 1" = 100' Drwg. No. B6-187
Checked by _____ Date APRIL, 1986
Sheet 1 of 1
(T 6 S; R 7 E)