

LOCATION PLAN

SECTION 31

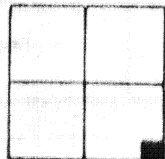

DUCHOUQUET TOWNSHIP,
T-4-S, R-6-E, AUGLAIZE
COUNTY, OHIO

LEGEND

- IRON PIN SET
- △ R.R. SPIKE SET
- P.K. NAIL OVER STONE FOUND (BY STATE) REF. N 83

IRON PIN SET
OVER STONE FOUND
@ E 1/4 CORNER

SOUTH SECTION LINE

CONC. MONUMENT @ THE
E. 1/4 CORNER OF SEC. 31

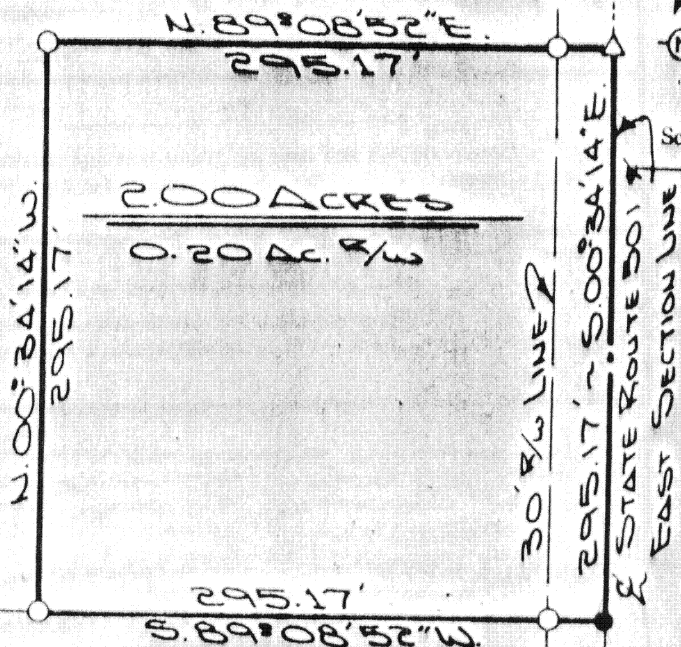

The following described tract of land is part of the Southeast Quarter of the Southeast Quarter of Section 31, Town 4 South, Range 6 East, Duchouquet Township, Auglaize County, Ohio and is more particularly described as follows:

The PLACE OF BEGINNING is at a P.K. nail over the stone at the Southeast corner of the Southeast Quarter of Section 31, Duchouquet Township;
thence S. 89°08'52"W. along the South line of the Southeast Quarter of Section 31, Duchouquet Township, a distance of 295.17 feet to an iron pin, passing thru an iron pin at 30.00 feet in the West right-of-way line of State Route 501;
thence N. 00°34'14"W., on a line parallel to the East line of the Southeast Quarter of Section 31, Duchouquet Township, a distance of 295.17 feet to an iron pin;
thence N. 89°08'52"E., on a line parallel to the South line of the Southeast Quarter of Section 31, said Township, a distance of 295.17 feet to a R.R. spike, passing thru an iron pin at 265.17 feet in the West right-of-way line of State Route 501;
thence S. 00°34'14"E. along the centerline of State Route 501 and the East line of the Southeast Quarter of Section 31, Duchouquet Township, a distance of 295.17 feet to a P.K. nail over the stone at the Southeast corner of the Southeast Quarter of Section 31, Duchouquet Township, said P.K. nail was the true PLACE OF BEGINNING.

Containing in all 2.00 acre of which 0.20 acre has been dedicated for highway purposes. The above described tract of land is subject to all legal easements, restrictions and reservations, if any, of record or in use on said premises. Previous deed reference: Volume 151, page 414, in the Auglaize County Recorder's Office. This plat is recorded in Survey Book G, page 704, in the Auglaize County Engineer's Office. Bearings for this survey were assumed.

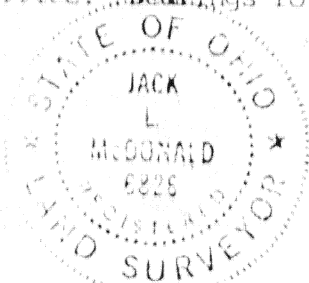

Jack L. McDonald
Jack L. McDonald
Reg. Surveyor No. 6826

Signature by a representative of the County Health Dept. denotes compliance with Health Regulations.
Signed: _____ Date: _____

Signature by a representative of the Auglaize County Regional Planning Commission denotes approval of this plat.
Signed: _____ Date: _____

Signature by a representative of City with 3 mile limit jurisdiction or Twp. Trustees or Village with zoning jurisdiction denotes approval of this plat. Signed: _____ Date: _____
for political S. D. of: _____

Signature by a representative of the County Engineer's Dept. denotes that this plat meets tax map plat requirements.
Signed: _____ Date: _____

G 704

Client TOM WELSCHE
County AUGLAIZE Twp. DUCH. Sec. 31
Drawn by J.J. Scale 1"=100' Drwg. No. 86-197
Checked by _____ Date JUNE 8th 1986
Sheet 1 of 1 G704 (T 4 S; R 6 E)