

012-9

MONUMENT BOX  
AT THE N.E. CORNER  
S.E. 1/4, SEC. 22

Scale:

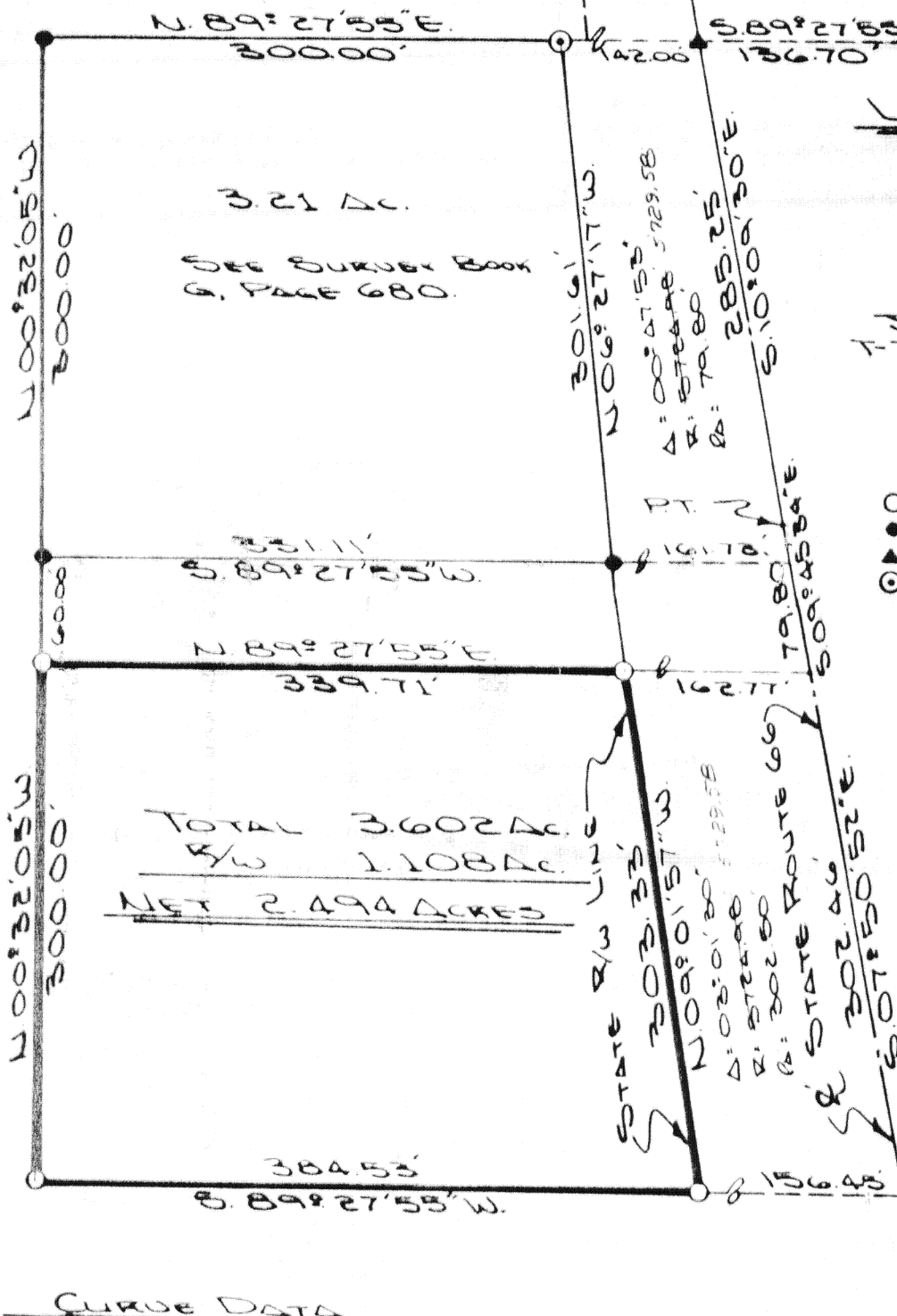

LOCATION PLAN  
SECTION 22

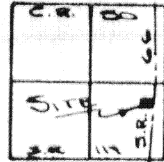

JACKSON TOWNSHIP  
T-7-S, R-4-E, AUGLAIZE  
COUNTY, OHIO

LEGEND

- IRON PIN SET
- IRON PIN FOUND
- ⊙ R.R. SPIKE FOUND
- CONCRETE MONUMENT

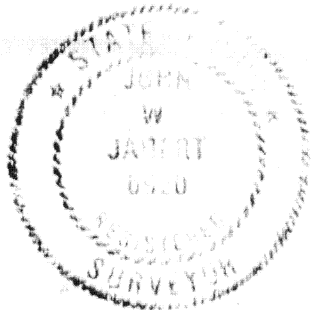

CURVE DATA

PI 125+98.08  
Δ 10° LT.  
D 12  
K 5729.58  
L 1000.00

ATTEST: John W. Jauert  
JOHN W. JAUBERT  
PROFESSIONAL SURVEYOR  
No. 6920

THIS PLAT IS RECORDED IN SURVEY BOOK G, PAGE 710,  
IN THE AUGLAIZE COUNTY ENGINEER'S OFFICE.

Signature by a representative of the County Health Dept. denotes compliance with Health Regulations. Signed _____ Date _____	Signature by a representative of the Auglaize County Regional Planning Commission denotes approval of this plat. Signed _____ Date _____
Signature by a representative of City with 3 mile limit juris- diction or Twp. Trustees or Village with zoning jurisdiction denotes approval of this plat. Signed _____ for political S. D. of _____ Date _____	Signature by a representative of the County Engineer's Dept. denotes that this plat meets tax map plat requirements. Signed _____ Date _____
Client <u>BUD WOELKMEYER</u> County <u>AUGLAIZE</u> Twp <u>JACKSON</u> Sec. <u>22</u> Drawn by <u>J. JAUBERT</u> Scale <u>1"=100'</u> Drwg No <u>86-1768</u> Checked by _____ Date <u>June 1986</u> Sheet <u>1</u> of <u>2</u> <div style="text-align: right;">(T T S R A E)</div>	

# SURVEYOR'S DESCRIPTION



Scale \_\_\_\_\_

The following described tract of land is part of the Northeast Quarter of the Southeast Quarter of Section 22, Town 7 South, Range 4 East, Jackson Township, Auglaize County, Ohio and is more particularly described as follows:

Commencing at a monument box over the stone at the Northeast corner of the Southeast Quarter of Section 22, Jackson Township;

thence S.89°27'55"W. along the North line of the Southeast Quarter of Section 22, Jackson Township a distance of 136.70 feet to a spike in the centerline of State Route 66;

thence S. 10°09'30"E. along the centerline of State Route 66 a distance of 285.25 feet to the P.T. of a 1° curve;

thence continuing along the centerline of State Route 66 and a 1° curve to the right, a chord distance of 79.80 feet, chord bearing S.09°45'34"E. to a point, which is the PLACE OF BEGINNING;

thence continuing along the centerline of State Route 66 and a 1° curve to the right, a chord distance of 302.46 feet, chord bearing S.07°50'52"E. to a point;

thence S.89°27'55"W. on a line parallel to the North line of the Southeast Quarter of Section 22 a distance of 540.98 feet to an iron pin, passing thru an iron pin at 156.45 feet in the West right-of-way line of State Route 66;

thence N.00°32'05"W. a distance of 300.00 feet to an iron pin;

thence N.89°27'55"E. on a line parallel to the North line of the Southeast Quarter of Section 22 a distance of 502.48 feet to a point, passing thru an iron pin at 339.71 feet in the West right-of-way line of State Route 66, said point was the true PLACE OF BEGINNING.

Containing in all 3.602 acres of which 1.108 acre has been dedicated for highway purposes. The above described tract of land is subject to all legal easements, restrictions and reservations, if any, of record or in use on said premises. Previous deed reference: C.T. Volume 4, page 276. This plat is recorded in Survey Book G, page 710, in the Auglaize County Engineer's Office. The bearings for this survey were taken from the State Route 66 R/W plans, based on the East-West one-half Section line being N.89°27'55"E.

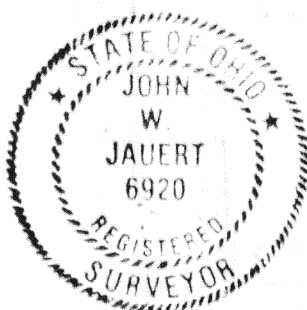

ATTEST: John W. Jauert  
John W. Jauert  
Professional Surveyor No. 6920

Signature by a representative of the County Health Dept. denotes compliance with Health Regulations. Signed: \_\_\_\_\_ Date: \_\_\_\_\_

Signature by a representative of the Auglaize County Regional Planning Commission denotes approval of this plat. Signed: \_\_\_\_\_ Date: \_\_\_\_\_

Signature by a representative of City with 3 mile limit jurisdiction or Twp. Trustees or Village with zoning jurisdiction denotes approval of this plat. Signed: \_\_\_\_\_ Date: \_\_\_\_\_  
for political S. D. of: \_\_\_\_\_

Signature by a representative of the County Engineer's Dept. denotes that this plat meets tax map plat requirements. Signed: \_\_\_\_\_ Date: \_\_\_\_\_

G 711

Client Bud Woehrmeyer  
County Auglaize Twp. Jackson Sec. 22  
Drawn by \_\_\_\_\_ Scale \_\_\_\_\_ Drwg. No. 86-176B  
Checked by \_\_\_\_\_ Date June, 1986  
Sheet 2 of 2 (T 7 S 4 E)