

732

PART OF THE S.E. QUARTER OF THE  
S.E. QUARTER OF SECTION 31, IN  
UNION TOWNSHIP, T55, R7E, OF  
AUGLAIZE COUNTY, OHIO

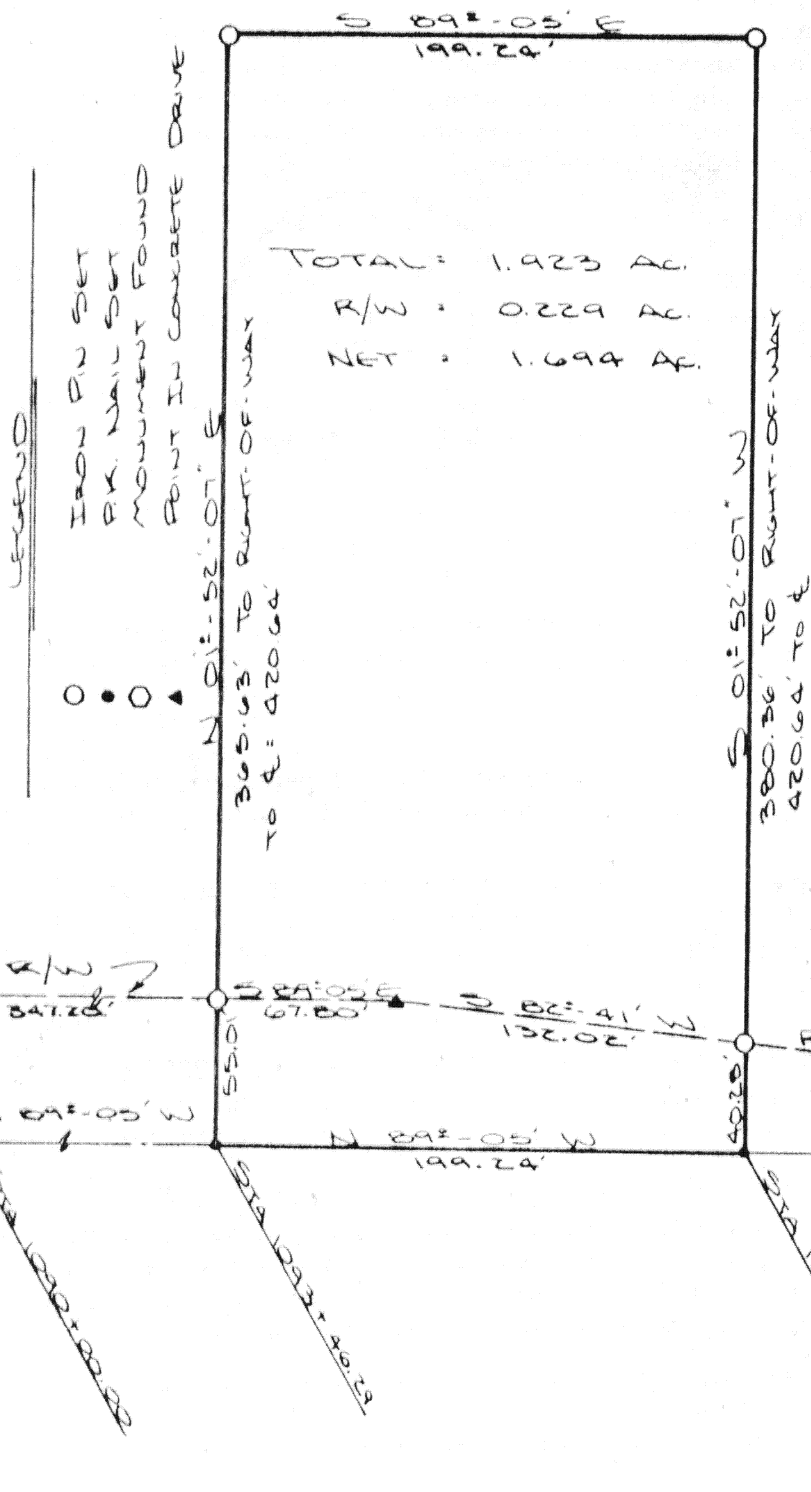

TOTAL: 1.923 AC.  
R/W: 0.229 AC.  
NET: 1.694 AC.

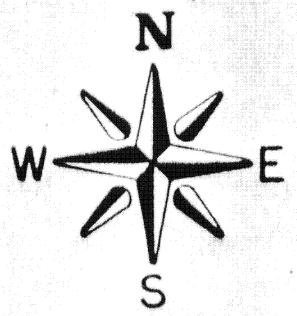
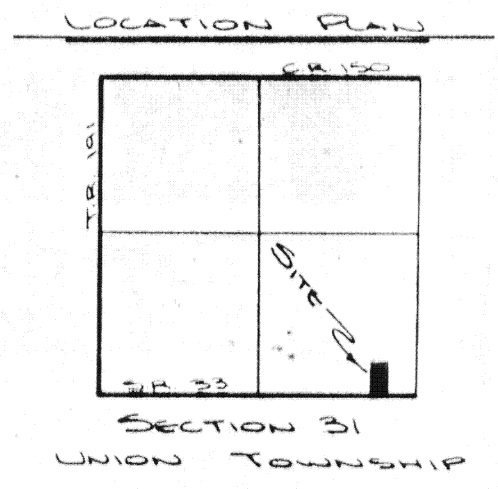

ATTEST: *[Signature]*  
JOHN W. JAUBERT  
REG. SURVEYOR  
#6920

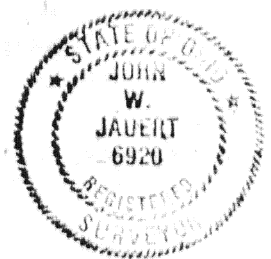

EAST LINE OF SECTION 31,  
UNION TOWNSHIP  
STA 1098+29.50

THIS SURVEY IS RECORDED IN PLAT BOOK 6, PAGE 732 <sup>AND</sup> 732  
IN THE AUGLAIZE COUNTY ENGINEERS OFFICE.

Signature by a representative of the County Health Dept. denotes compliance with Health Regulations. Signed _____ Date _____	Signature by a representative of the Auglaize County Regional Planning Commission denotes approval of this plat. Signed _____ Date _____
Signature by a representative of City with 3 mile limit jurisdiction or Twp. Trustees of Village with zoning jurisdiction denotes approval of this plat. Signed _____ Date _____ for political S. D. of _____	Signature by a representative of the County Engineer's Dept. denotes that this plat meets tax map plat requirements. Signed _____ Date _____
Client <u>James R. Jones</u> County <u>Auglaize</u> Twp. <u>Union</u> Sec. <u>31</u> Drawn by <u>R. S. Jones</u> Scale _____ Drwg. No. _____ Checked by <u>J. S. Jones</u> Date <u>Aug 25 1982</u> Sheet <u>1</u> of <u>1</u> (T 5 S, R 7 E)	



Scale: \_\_\_\_\_

SURVEYORS' DESCRIPTION

The following described tract of land is part of the Southeast Quarter of the Southeast Quarter of Section 31, Union Township, Town Five (5) South, Range Seven (7) East, Auglaize County, Ohio, and is more particularly described as follows;

Commencing at a point being located at the intersection of the East Section line of Section 31, Union Township, and the Centerline of Federal Route 33, Tangent Station 1098 + 29.21 of the 1966 centerline survey, as found on sheet 6 of 18, Ohio Department of Transportation, Division Seven (7) Plans;

thence with a bearing of N. 89°-05' W., and along the Tangent centerline of Route 33, a distance of 283.68 feet to a P.K. nail and the PLACE OF BEGINNING;

thence continuing with a bearing of N. 89°-05' W., and along the centerline of Route 33, a distance of 199.24 feet to a P.K. nail;

thence with a bearing of N. 01°-52'-07" E. a distance of 420.64 feet to an iron pin, and passing thru an iron pin set on the north right-of-way line of Route 33 at a distance of 55.01 feet;

thence with a bearing of S. 89°-05' E., and parallel with the centerline of Route 33, a distance of 199.24 feet to an iron pin;

thence with a bearing of S. 01°-52'-07" W. a distance of 420.64 to a P.K. nail and the PLACE OF BEGINNING, and passing thru an iron pin set on the north right-of-way line of Route 33 at a distance of 380.36 feet.

Containing in all 1.923 acres of land, of which 0.229 acre being designated as right-of-way for Federal Route 33. The above described tract of land is subject to all restrictions, easements, assessments, or reservations, if any, on said premises. Previous Deed References: Volume 263, Page 856, in the Auglaize County Recorder's Office, Court House, Wapakoneta, Ohio. The survey and description for this tract of land are recorded in Survey Book "G", Pages "732", and "733", in the Auglaize County Engineer's Office, Court House, Wapakoneta, Ohio.

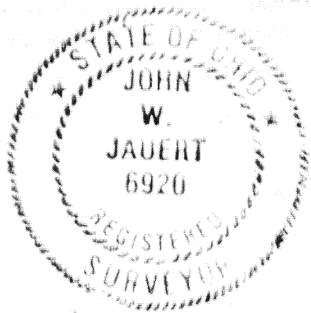

Survey and description prepared by:

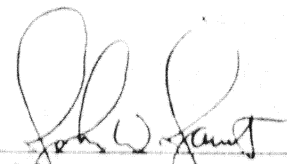
  
John W. Jauert  
Professional Surveyor #6920

Signature by a representative of the County Health Dept. denotes compliance with Health Regulations. Signed \_\_\_\_\_ Date \_\_\_\_\_

Signature by a representative of the Auglaize County Regional Planning Commission denotes approval of this plat. Signed \_\_\_\_\_ Date \_\_\_\_\_

Signature by a representative of City with 3 mile limit jurisdiction or Twp. Trustees or Village with zoning jurisdiction denotes approval of this plat. Signed \_\_\_\_\_ Date \_\_\_\_\_ for political S. D. of \_\_\_\_\_

Signature by a representative of the County Engineer's Dept. denotes that this plat meets tax map plat requirements. Signed \_\_\_\_\_ Date \_\_\_\_\_

6733

Client \_\_\_\_\_ Twp. \_\_\_\_\_ Sec. \_\_\_\_\_  
County \_\_\_\_\_ Drawn by \_\_\_\_\_ Scale \_\_\_\_\_ Drwg. No. \_\_\_\_\_  
Checked by \_\_\_\_\_ Date \_\_\_\_\_  
Sheet \_\_\_\_\_ of \_\_\_\_\_ (T S R E)