

LEGEND

○ IRON PIN SET
 △ R.R. SPIKE SET
 ▲ R.R. SPIKE FOUND

LOCATION PLAN

SECTION 9

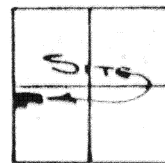

Scale

WAYNE TOWNSHIP
 T-5-S, R-8-E, AUGLAIZE
 COUNTY, OHIO

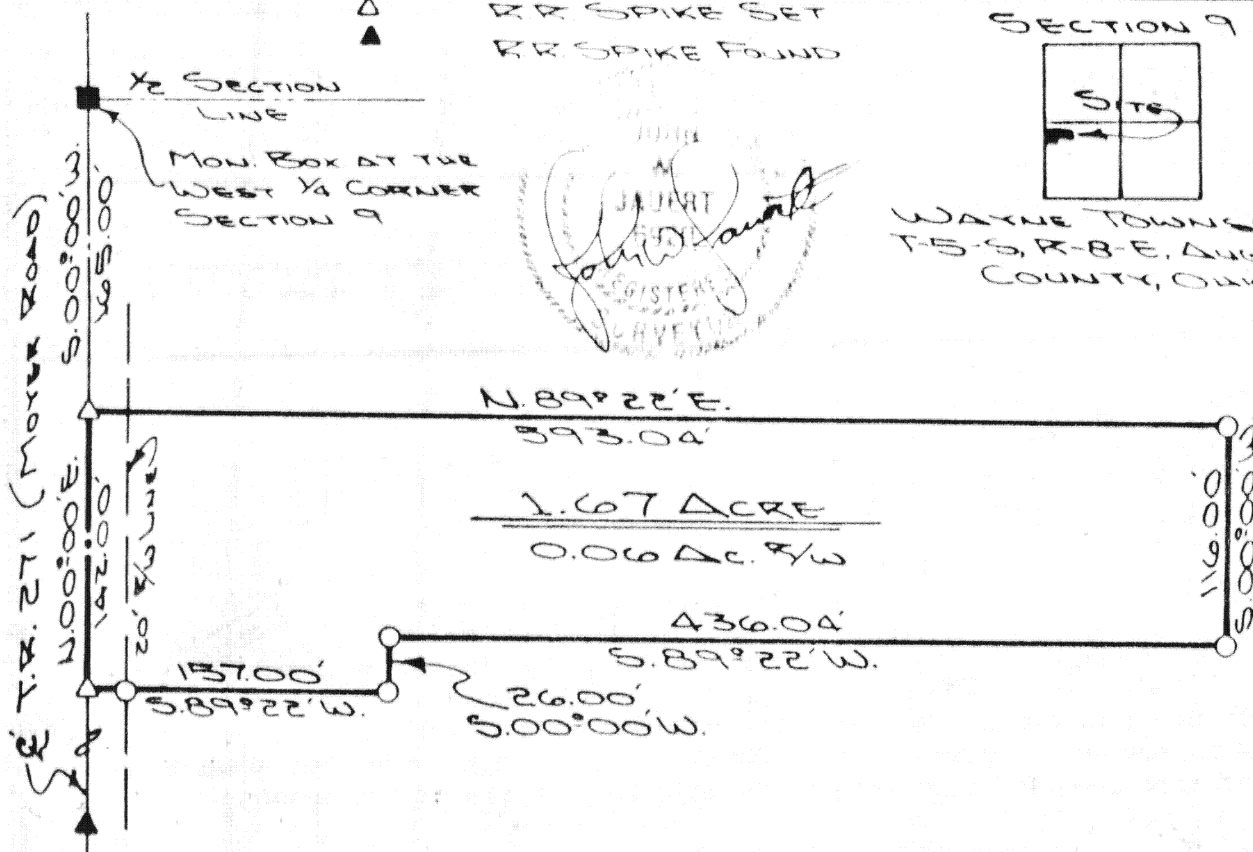

The following described tract of land is part of the Northwest Quarter of the Southwest Quarter of Section 9, Wayne Township, Town 5 South, Range 8 East, Auglaize County, Ohio, and is more particularly described as follows:

Commencing at a monument box at the Northwest corner of the Southwest Quarter of Section 9, Wayne Township, said monument box also being in the centerline of Township Road 271 (Moyer Road);

thence with an assumed bearing of S.00°00'W. along the West line of the Southwest Quarter of Section 9, Wayne Township and the centerline of Township Road 271, a distance of 142.00 feet to a R.R. spike which is the PLACE OF BEGINNING;

thence N.89°22'E. a distance of 593.04 feet to an iron pin;

thence S.00°00'W., parallel to the West line of the Southwest Quarter of Section 9, Wayne Township and the centerline of Township Road 271, a distance of 116.00 feet to an iron pin;

thence S.89°22'W. a distance of 436.04 feet to an iron pin;

thence S.00°00'W., parallel to the West line of the Southwest Quarter of Section 9, Wayne Township and the centerline of Township Road 271, a distance of 26.00 feet to an iron pin;

thence S.89°22'W. a distance of 157.00 feet to a R.R. spike in the centerline of Township Road 271, passing thru an iron pin in the East right-of-way line of Township Road 271 at 137.00 feet;

thence N.00°00'E. along the West line of the Southwest Quarter of Section 9, Wayne Township and the centerline of Township Road 271, a distance of 142.00 feet to a R.R. spike which was the true PLACE OF BEGINNING.

Containing 1.67 acres of which 0.06 acre has been dedicated for highway purposes. The above described tract of land is subject to all legal easements, restrictions and reservations, if any, of record or in use on said premises. Previous deed reference: Volume 181, page 544. This plat is recorded in Survey Book G, page 735 in the Auglaize County Engineer's Office.

Signature by a representative of the County Health Dept. denotes compliance with Health Regulations.

Signed: _____ Date: _____

Signature by a representative of the Auglaize County Regional Planning Commission denotes approval of this plat.

Signed: _____ Date: _____

ACRPC VAR 86-004

Signature by a representative of City with 3 mile limit jurisdiction or Twp. Trustees or Village with zoning jurisdiction denotes approval of this plat. Signed: _____

for political S. D. of: _____ Date: _____

Signature by a representative of the County Engineer's Dept. denotes that this plat meets tax map plat requirements.

Signed: _____ Date: _____

Client CHARLES SPENCER
 County AUGLAIZE Twp. WAYNE Sec. 9
 Drawn by J. J. JAWART Scale 1"=100' Drwg. No. 86-218
 Checked by _____ Date SEPT. 9TH 1987
 Sheet 1 of 1
 (T 5 S; R 8 E)

6735