

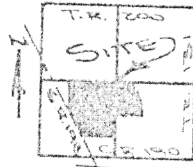

LOCATION PLAN  
SECTION 1



LOGAN TOWNSHIP  
T-5-S, R-5-E, AUGLAIZE  
COUNTY, OHIO

DEED BOOK 161  
PAGE 489

1/2 SECTION  
LINE

S.W. CORNER,  
S.E. 1/4, SEC. 1  
LOGAN TWP.

SECTION  
LINE  
COUNTY ROAD 190  
(BUCKLAND-HOLLEN RD.)

P.I. STA.  
CALL 314+91.71



ATTEST: *John W. Jauert*  
JOHN W. JAUBERT  
PROFESSIONAL  
SURVEYOR NO. 6920

THIS PLAT IS RECORDED IN SURVEY  
BOOK G, PAGE 737, IN THE AUGLAIZE  
COUNTY ENGINEER'S OFFICE.

P.I. STA.  
CALL 351+71.03

S. 85° 51' 58" E.  
2,007.26'

S. 85° 48' E.  
971.87' to E

SEE SURVEY BOOK B,  
Pg. 309, FOR THIS SURVEY  
BY TOM STEINKE

1,226.30'  
N. 86° 20' W.

S. 03° 49' 37" W.  
1,229.96'

DEED: Vol. OR 27  
PAGE 487

TOTAL 101.614 ACRES

S.W. 1/4 = 82.620 AC.  
S.E. 1/4 = 18.994 AC.  
R/W = 0.80 AC.

LEGEND

- IRON PIN SET
- IRON PIN FOUND
- △ R.R. SPIKE SET
- MONUMENT BOX

NO R/W PLANS FOR  
THIS SECTION OF S.R. 198.  
R/W DATA OBTAINED FROM  
STATE FIELD NOTES.

920.19'  
N. 08° 40' 41" E.

DEED: 265  
534

R/W LINE  
N. 21° 54' 07" W.

P.I. STA.  
CALL 335+34.35

(67.75)  
1,119.83'  
N. 22° 36' 14" W.

(33.56')

1,506.39'  
N. 65° 58' 54" W.

832.90'  
E. STATE ROUTE  
198

Signature by a representative of the County Health Dept.  
denotes compliance with Health Regulations.  
Signed: \_\_\_\_\_ Date: \_\_\_\_\_

Signature by a representative of the Auglaize County Regional  
Planning Commission denotes approval of this plat.  
Signed: \_\_\_\_\_ Date: \_\_\_\_\_

Signature by a representative of City with 3 mile limit juris-  
diction or Twp. Trustees or Village with zoning jurisdiction  
denotes approval of this plat. Signed: \_\_\_\_\_  
for political S. D. of: \_\_\_\_\_ Date: \_\_\_\_\_

Signature by a representative of the County Engineer's Dept.  
denotes that this plat meets tax map plat requirements.  
Signed: \_\_\_\_\_ Date: \_\_\_\_\_

JAUBERT  
SURVEYING

Client KARL WILLETSTONE  
County AUGLAIZE Twp. LOGAN Sec. 1  
Drawn by J. JAUBERT Scale 1"=400' Drwg. No. 86-214  
Checked by \_\_\_\_\_ Date SEPT. 7, 1986  
Sheet 2 of 2 G-737 (T 5 S; R 5 E)

**Jauert**  
ASSOCIATES

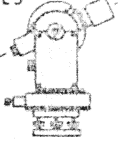

**Surveying**

AND LAND CONSULTING

RT. 3 BOX 449 WAPAKONETA, OHIO 45895  
PH. (419) 738-8962

Client: Karl Whetstone

COUNTY Auglaize TOWNSHIP Logan

SECTION 1 T. 5 S., R. 5 E. DRWG. No. 86-214

DRAWN BY \_\_\_\_\_ DATE 9/8/86

CHECKED BY \_\_\_\_\_ SHEET 2 OF 2

SURVEYOR'S DESCRIPTION

The following described tract of land is part of the South one-half (1/2) of Section 1, Town 5 South, Range 5 East, Logan Township, Auglaize County, Ohio, and is more particularly described as follows:

The PLACE OF BEGINNING is at an iron pin at the Northwest corner of the Southeast Quarter of Section 1, Logan Township;

thence S.85°48'E. a distance of 971.87 feet to a point in the center of an open ditch, passing thru an iron pin for reference at 943.87 feet;

thence S.43°35'28"E. along the centerline of an open ditch, a distance of 328.88 feet to a point;

thence S.24°48'50"E. along the centerline of an open ditch, a distance of 225.32 feet to a point;

thence S.24°14'W. along the centerline of an open ditch, a distance of 274.46 feet to a point;

thence N.86°20'W. a distance of 1,226.30 feet to an iron pin, passing thru an iron for reference at 28.00 feet;

thence S.03°49'37"W. along the North - South Half Section line, a distance of 1,229.96 feet to an iron pin;

thence N.85°58'54"W. a distance of 1,506.39 feet to a R.R. spike in the centerline of State Route 198, passing thru an iron pin at 1,472.83 feet in the East right-of-way line of State Route 198;

thence N.22°36'14"W. along the centerline of State Route 198, a distance of 1,119.83 feet to a R.R. spike;

thence N.03°40'41"E. a distance of 920.19 feet to an iron pin;

thence S.85°51'58"E. a distance of 2,007.26 feet to an iron pin at the Northwest corner of the Southeast Quarter of Section 1, Logan Township, said iron pin was the true PLACE OF BEGINNING.

Containing in all 101.614 acres of which 0.80 acre has been dedicated for highway purposes. There are 82.620 acres in the Southwest Quarter of Section 1, and 18.994 acres in the Southeast Quarter of Section 1, Logan Township. The above described tract of land is subject to all legal easements, restrictions and reservations, if any, of record or in use on said premises. Previous deed reference: Volume OR 27, page 487, in the Auglaize County Recorder's Office. This plat is recorded in Survey Book G, page 737, in the Auglaize County Engineer's Office.

ATTEST:

John W. Jauert  
Professional Surveyor No. 6920

G-738