

PLAT OF A SURVEY  
IN THE SOUTHWEST 1/4  
OF SECTION 14, T5S-R4E,  
NOBLE TOWNSHIP,  
AUGLAIZE COUNTY, OHIO

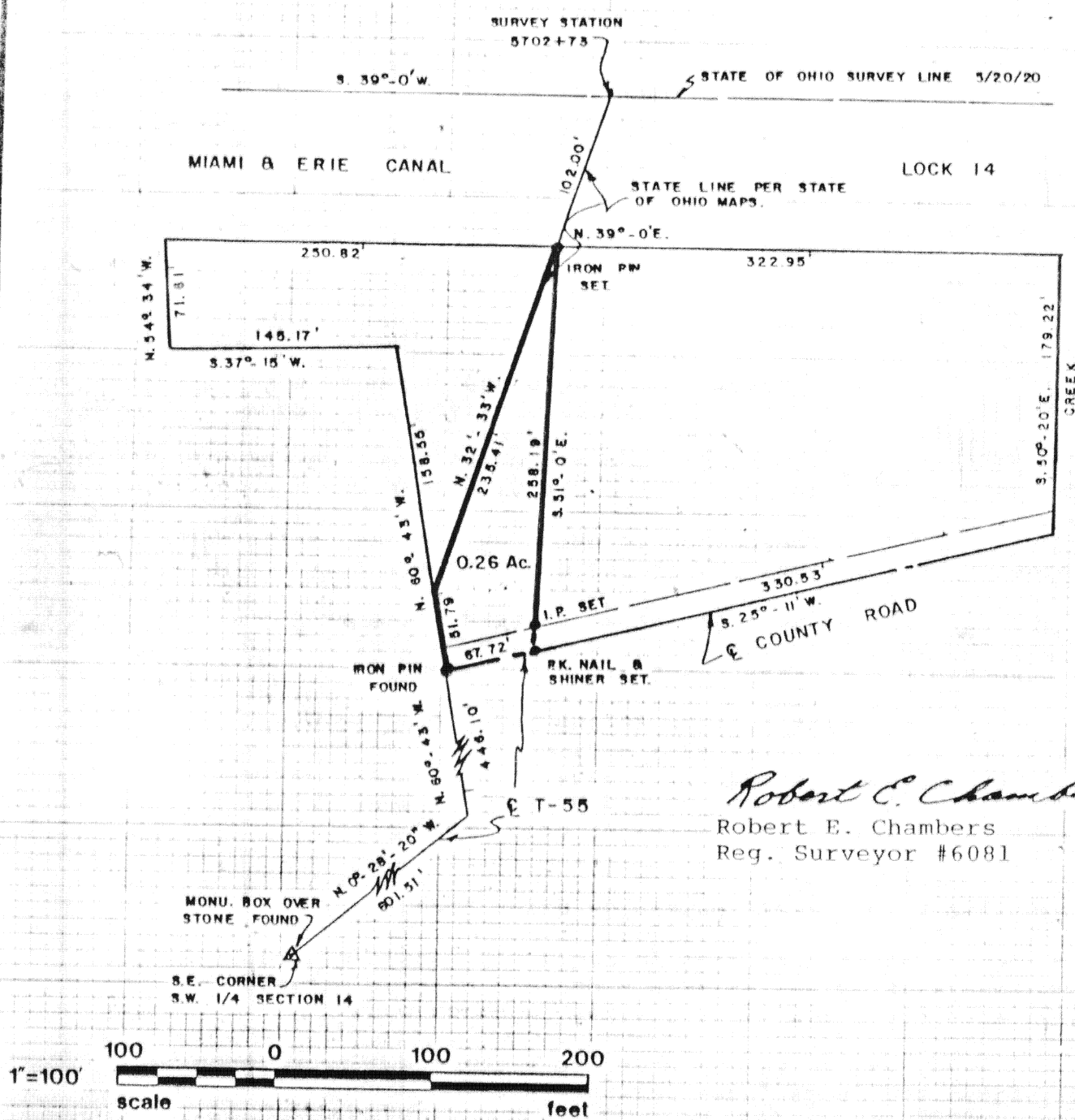
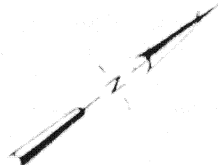

*Robert E. Chambers*  
Robert E. Chambers  
Reg. Surveyor #6081

Signature by a representative of the County Health Dept.  
denotes compliance with Health Regulations.  
Signed: \_\_\_\_\_ Date: \_\_\_\_\_

Signature by a representative of the Auglaize County Regional  
Planning Commission denotes approval of this plat.  
Signed: \_\_\_\_\_ Date: \_\_\_\_\_

Signature by a representative of City with 3 mile limit juris-  
diction or Twp. Trustees or Village with zoning jurisdiction  
denotes approval of this plat. Signed: \_\_\_\_\_  
for political S. D. of: \_\_\_\_\_ Date: \_\_\_\_\_

Signature by a representative of the County Engineer's Dept.  
denotes that this plat meets tax map plat requirements.  
Signed: \_\_\_\_\_ Date: \_\_\_\_\_

Sheldon & Assoc., Inc.  
1280 N. Cole St.  
Lima, Ohio 45801

Client Kenneth Craft  
County Auglaize Twp. Noble Sec. 14  
Drawn by \_\_\_\_\_ Scale \_\_\_\_\_ Drwg. No. 4498-A  
Checked by \_\_\_\_\_ Date 4/29/85  
Sheet 1 of 2 G-761 (T 5 S; R 4 E)

DESCRIPTION  
JOB #4498-A



Scale:

Being a parcel of land situated in Noble Township, Auglaize County, Ohio in the southwest  $\frac{1}{4}$  of Section 14, Township 5 South, Range 4 East and being more particularly described as follows:

Commencing for reference at an existing monument box over a stone at the southeast corner of the southwest  $\frac{1}{4}$  of Section 14 -

Thence north  $0^{\circ}-28'-20''$  west, along the centerline of Road T-55, for a distance of 601.51 feet -

Thence north  $60^{\circ}-43'-0''$  west, for a distance of 446.10 feet to an iron pin found marking the point of beginning for the parcel described by this instrument -

(1) Thence north  $60^{\circ}-43'-0''$  west, for a distance of 51.79 feet -

(2) Thence north  $32^{\circ}-33'-0''$  west, for a distance of 235.41 feet to an iron pin set on the east line of the Miami & Erie Canal, this point being south  $32^{\circ}-33'-0''$  east a distance of 102.00 feet from Station 5702 + 73 of the State of Ohio Canal Survey dated 5/20/20 -

(3) Thence south  $51^{\circ}-0'-0''$  east, for a distance of 258.19 feet to a P.K. nail and shiner set on the centerline of Road T-55, passing at 241.20 feet an iron pin set -

(4) Thence south  $25^{\circ}-11'-0''$  west, for a distance of 67.72 feet to the point of beginning.

Containing in all 0.26 acres of land, subject, however to all legal easements and rights-of-way of record.

Note: All bearings refer to the State of Ohio Canal Survey line as being south  $39^{\circ}-0'-0''$  west.

*Robert E. Chambers*

Robert E. Chambers  
Reg. Surveyor #6081

Signature by a representative of the County Health Dept.  
denotes compliance with Health Regulations.  
Signed: \_\_\_\_\_ Date \_\_\_\_\_

Signature by a representative of the Auglaize County Regional  
Planning Commission denotes approval of this plat.  
Signed: \_\_\_\_\_ Date \_\_\_\_\_

Signature by a representative of City with 3 mile limit juris-  
diction or Twp. Trustees or Village with zoning jurisdiction  
denotes approval of this plat. Signed: \_\_\_\_\_  
for political S. D. of \_\_\_\_\_ Date \_\_\_\_\_

Signature by a representative of the County Engineer's Dept.  
denotes that this plat meets tax map plat requirements.  
Signed: \_\_\_\_\_ Date \_\_\_\_\_

Reid & Assoc., Inc.  
111 N. Cole St.  
P.O. Box 45801

Chen: Kenneth Craft  
County: Auglaize Twp. Noble Sec. 14  
Drawn by: \_\_\_\_\_ Scale: \_\_\_\_\_  
Checked by: \_\_\_\_\_ Date: 4/29/85  
Sheet: 1 of 2 G-762 (T S R E)