

PLAT OF A SURVEY IN THE
SOUTHEAST 1/4 OF SECTION 29
AND IN THE SOUTHWEST 1/4 OF
SECTION 28, T6S-R6E,
PUSHETA TOWNSHIP,
AUGLAIZE COUNTY, OHIO

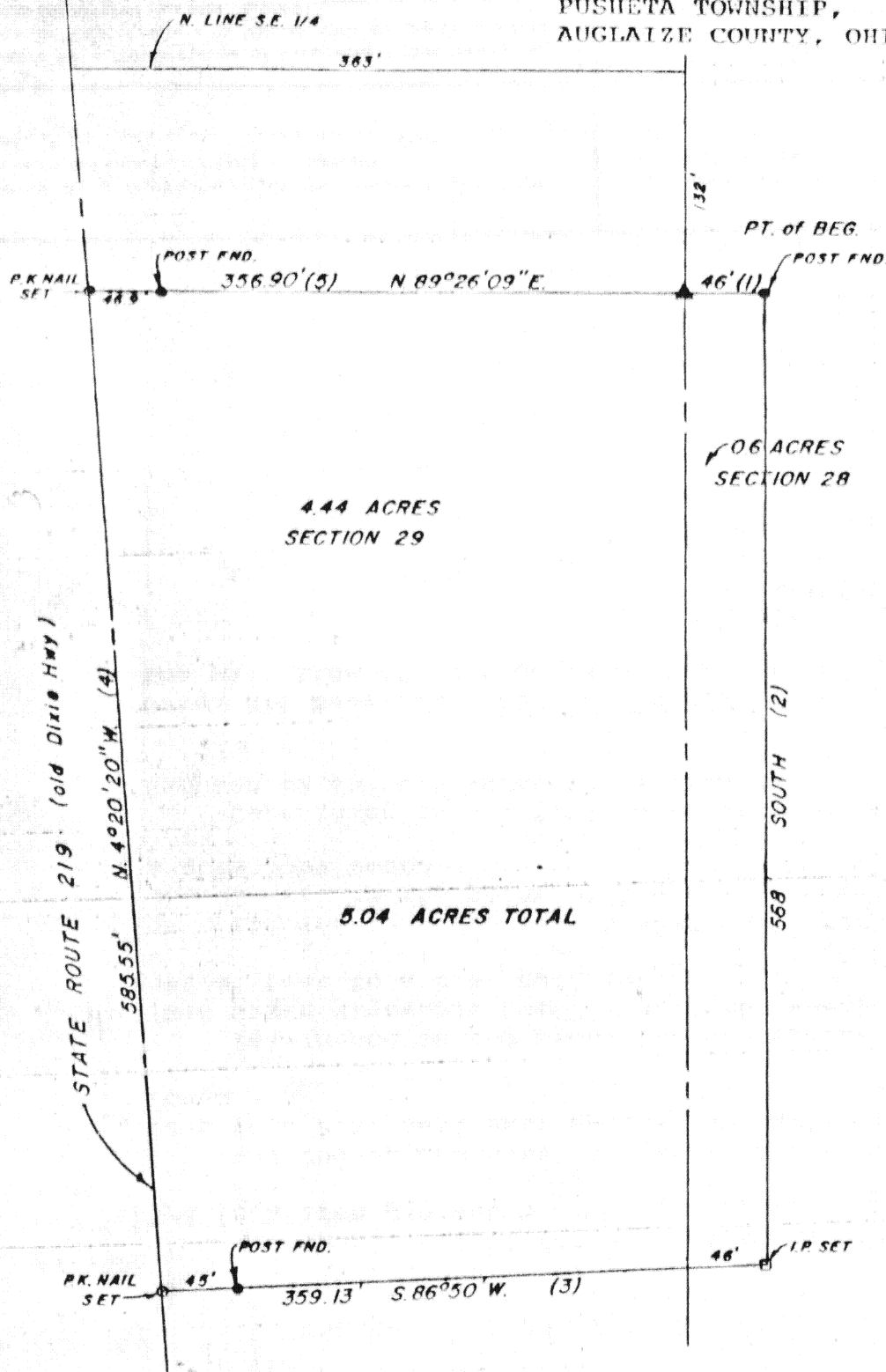

Scale



Robert E. Chambers
Reg. Surveyor #6081

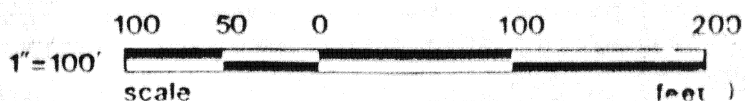

Signature by a representative of the County Health Dept.
denotes compliance with Health Regulations.
Signed: _____ Date _____

Signature by a representative of the Auglaize County Regional
Planning Commission denotes approval of this plat.
Signed: _____ Date _____

Signature by a representative of City with 3 mile limit juris-
diction or Twp. Trustees or Village with zoning jurisdiction
denotes approval of this plat. Signed: _____
for political S. D. of: _____ Date _____

Signature by a representative of the County Engineer's Dept.
denotes that this plat meets tax map plat requirements.
Signed: _____ Date _____

Sheldon & Assoc., Inc.
1280 N. Cole St.
Lima, Ohio 45801

Client Wilbur Dyer
County Auglaize Twp. Pusheta Sec. 28 & 29
Drawn by _____ Scale _____ Drwg. No. 10,848
Checked by _____ Date 1/31/86
Sheet 1 of 2 G-767 (T 6 S 6 R 6 E)

DESCRIPTION
JOB #10,848

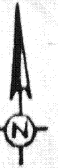

Scale:

Being a parcel of land situated in the southeast $\frac{1}{4}$ of Section 29, and in the southwest $\frac{1}{4}$ of Section 28, Township 6 South, Range 6 East, Pusheta Township, Auglaize County, Ohio and being more particularly described as follows:

Commencing for reference at the intersection of the centerline of State Route 219 (Old Dixie Highway) with the north line of the southeast $\frac{1}{4}$ of Section 29 -

Thence east on and along the said north line 363.00 feet to a point; thence south, on and along the east line of Section 29 and the west line of Section 28 for a distance of 132.00 feet to the principal point of beginning for the parcel to be conveyed by this instrument -

(1) Thence north $89^{\circ}-26'-09''$ east, for a distance of 46.00 feet to a wood post found -

(2) Thence south, for a distance of 568.00 feet to a $\frac{5}{8}$ inch iron pin set -

(3) Thence south $86^{\circ}-50'$ west, for a distance of 359.13 feet to a P.K. nail set, passing at 314.13 feet a wood post found -

(4) Thence on and along the centerline of State Route 219 (Old Dixie Highway), north $4^{\circ}-20'-20''$ west, for a distance of 585.55 feet to a P.K. nail set -

(5) Thence north $89^{\circ}-26'-09''$ east, for a distance of 356.90 feet to the point of beginning, passing at 46.90 feet a wood post found.

Containing in all 5.04 acres of land, 4.44 acres in Section 29 and 0.6 acres in Section 28.

Note: All bearings refer to the east line of Section 29 and the west line of Section 28 as being south.

Robert E. Chambers

Robert E. Chambers
Reg. Surveyor #6081

Signature by a representative of the County Health Dept. denotes compliance with Health Regulations.

Signed: _____ Date: _____

Signature by a representative of the Auglaize County Regional Planning Commission denotes approval of this plat.

Signed: _____ Date: _____

Signature by a representative of City with 3 mile limit jurisdiction or Twp. Trustees or Village with zoning jurisdiction denotes approval of this plat. Signed: _____

for political S. D. of: _____ Date: _____

Signature by a representative of the County Engineer's Dept. denotes that this plat meets tax map plat requirements.

Signed: _____ Date: _____

Sheldon & Assoc., Inc.
1280 N. Cole St.
Lima, Ohio 45801

Client Wilbur Dyer
County Auglaize Twp. Pusheta Sec. 28 & 29
Drawn by D.K. Scale _____ Drwg. No. 10,848
Checked by _____ Date 1/31/88
Sheet 2 of 2 6-768 (T 6 S 6 E)