

SECTION 36
LOGAN TWP.
T-4-S, R-5-E,
AUGLAIZE CO.,
OHIO

- LEGEND
- A PK nail (Set)
 - B 5/8 rebar (Set)

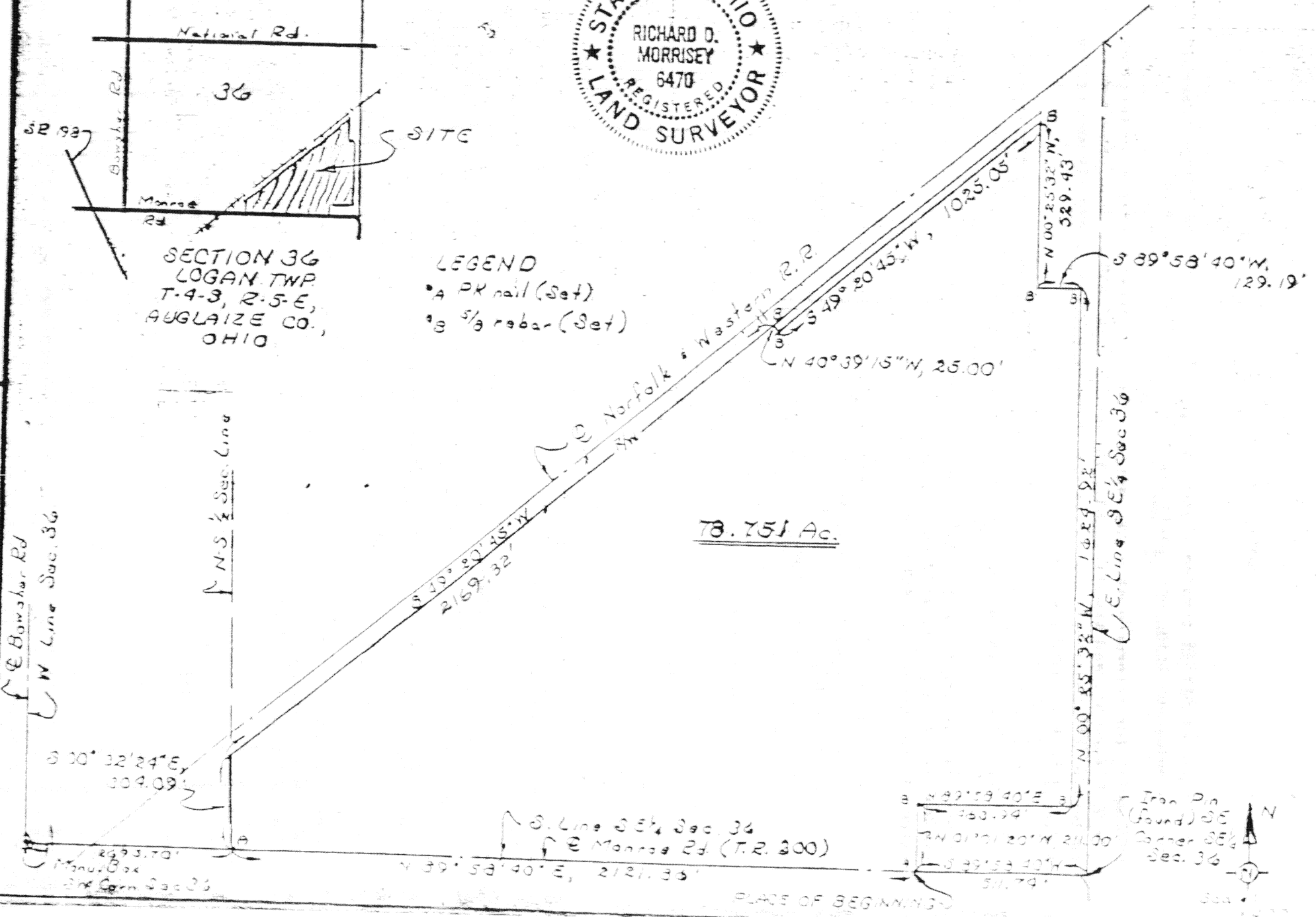

Signature by a representative of the County Health Dept.
denotes compliance with Health Regulations.
Signed: _____ Date: _____

Signature by a representative of City with 3 mile limit jurisdiction or Twp. Trustees or Village with zoning jurisdiction denotes approval of this plat. Signed: _____ Date: _____

Signature by a representative of the Auglaize County Regional Planning Commission denotes approval of this plat.
Signed: _____ Date: _____

Signature by a representative of the County Engineer's Dept. denotes that this plat meets tax map plat requirements.
Signed: _____ Date: _____

Client Sailing Boat Estate
County Auglaize Twp. Logan Sec. 36
Drawn by RDW Scale 1"=400' Draw No. _____
Checked by rdw Date 3/14/86
Sheet 1 of 2 G-777 (T-4-S, R-5-E)

5678

DESCRIPTION

Being a parcel of land situate in the Southeast quarter of Section 36, T-4-S, R-5-E, Logan Township, Auglaize County, Ohio and more particularly described as follows:



Commencing at a 3/4 inch iron pin found at the southeast corner of said Southeast quarter of said Section 36; thence S 89°58'40" W with the south line of said Southeast quarter (also the centerline of Monroe Road T.R. 200), 511.74 feet to a PK nail set and the PLACE OF BEGINNING; thence N 01°01'20" W (passing through a 5/8 inch rebar set at 20.00 feet), 211.00 feet to a 5/8 inch rebar set; thence N 89°58'40" E, 463.94 feet to a 5/8 inch rebar set fifty (50) feet west of the east line of said Southeast quarter; thence N 00°25'32" W on a line parallel to and fifty (50) feet west of the east line of said Southeast quarter, 1624.92 feet to a 5/8 inch rebar set; thence S 89°58'40" W, 129.19 feet to a 5/8 inch rebar set; thence N 00°25'32" W, 529.43 feet to a 5/8 inch rebar set; thence S 49°20'45" W parallel with the south right-of-way of the Norfolk and Western Railroad, 1025.05 feet to a 5/8 inch rebar set; thence N 40°39'15" W, 25.00 feet to a 5/8 inch rebar set on the south right-of-way line of the Norfolk and Western Railroad; thence S 49°20'45" W with said south right-of-way, 2169.32 feet to a point on the north-south half Section line of said Section 36; thence S 00°32'24" E with said north-south half section line, 304.09 feet to a PK nail set on the south line of said Southeast quarter of said Section 36 (also the centerline of Monroe Road T.R. 200); thence N 89°58'40" E with said south line and centerline, 2121.86 feet to the PLACE OF BEGINNING containing 78.751 acres more or less and subject to all highway and other legal easements of record.

Signature by a representative of the County Health Dept. denotes compliance with Health Regulations.
Signed: _____ Date: _____

Signature by a representative of the Auglaize County Regional Planning Commission denotes approval of this plat.
Signed: _____ Date: _____

Signature by a representative of City with 3 mile limit jurisdiction or Twp. Trustees or Village with zoning jurisdiction denotes approval of this plat. Signed: _____
for political S. D. of: _____ Date: _____

Signature by a representative of the County Engineer's Dept. denotes that this plat meets tax map plat requirements.
Signed: _____ Date: _____



024470

Client Southern Real Estate
County Auglaize Twp. Logan
Drawn by KDM Scale 1" = 200' Drawn by N
Checked by CS Date 2/4/00
Sheet 2 of 2