

LEGEND

- A~ 5/8" Rebar Set
- E~ PK nail Set
- c~ Harrow tooth spike found
- D~ Wood Stake found

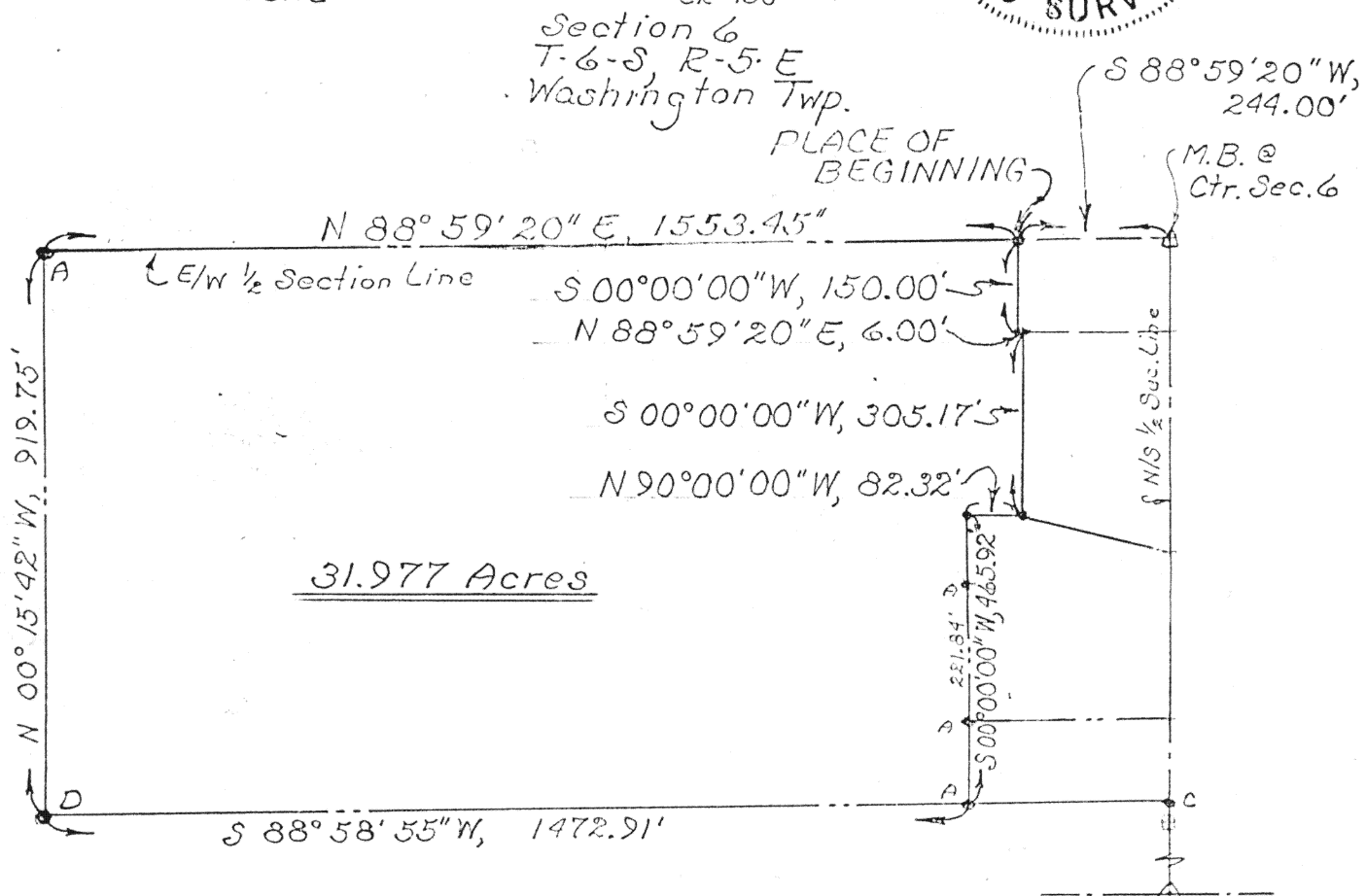
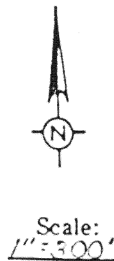
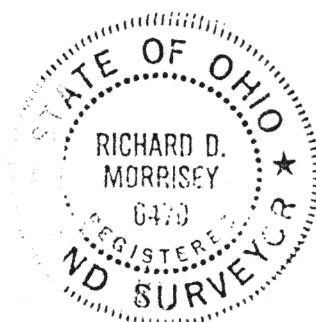
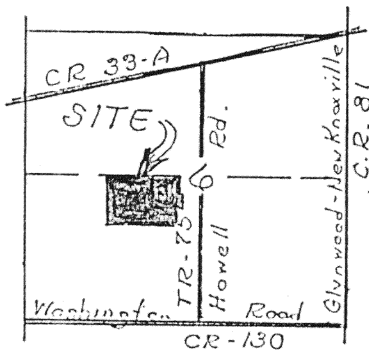

DESCRIPTION

Being a parcel of land situate in the northeast quarter of the Southwest quarter of Section 6, T-6-S, R-5-E, Washington Township, Auglaize County, Ohio and more particularly described as follows:

Commencing at a monument box found at the center of said Section 6; thence S 88°59'20" W with the east-west half section line, 244.00 feet to a 5/8 inch rebar set and the PLACE OF BEGINNING thence S 00°00'00" W, 150.00 feet to a 5/8 inch rebar set; thence N 88°59'20" E, 6.00 feet to a 5/8 inch rebar set; thence S 00°00'00" W, 305.17 feet to a 5/8 inch rebar set; thence N 90°00'00" W, 82.32 feet to a 5/8 inch rebar set; thence S 00°00'00" W (passing through a 5/8 inch rebar set at 107.63 feet and 329.47 feet), 465.92 feet to a 5/8 inch rebar set; thence S 88°58'55" W, 1472.91 feet to a wood stake found; thence N 00°15'42" W, 919.75 feet to a 5/8 inch rebar set in the base of a wood corner post found on the east-west half section line; thence N 88°59'20" E with said east-west half section line, 1553.45 feet to the PLACE OF BEGINNING containing 31.977 acres more or less and subject to all legal easements of record.

Signature by a representative of the County Health Dept. denotes compliance with Health Regulations.
Signed: _____ Date _____

Signature by a representative of the Auglaize County Regional Planning Commission denotes approval of this plat.
Signed: _____ Date _____

Signature by a representative of City with 3 mile limit jurisdiction or Twp. Trustees or Village with zoning jurisdiction denotes approval of this plat. Signed: _____ Date _____
for political S. D. of: _____

Signature by a representative of the County Engineer's Dept. denotes that this plat meets tax map plat requirements.
Signed: _____ Date _____

Richard D. Morrissey
LS 6470

Client Carol Schroeder
County Auglaize Twp. Washington Sec. 6
Drawn by RDM Scale 1"=300' Drwg. No. _____
Checked by rdm Date 11/16/88
Sheet 1 of 1 G-803 (T-6-S; R-5-E)