

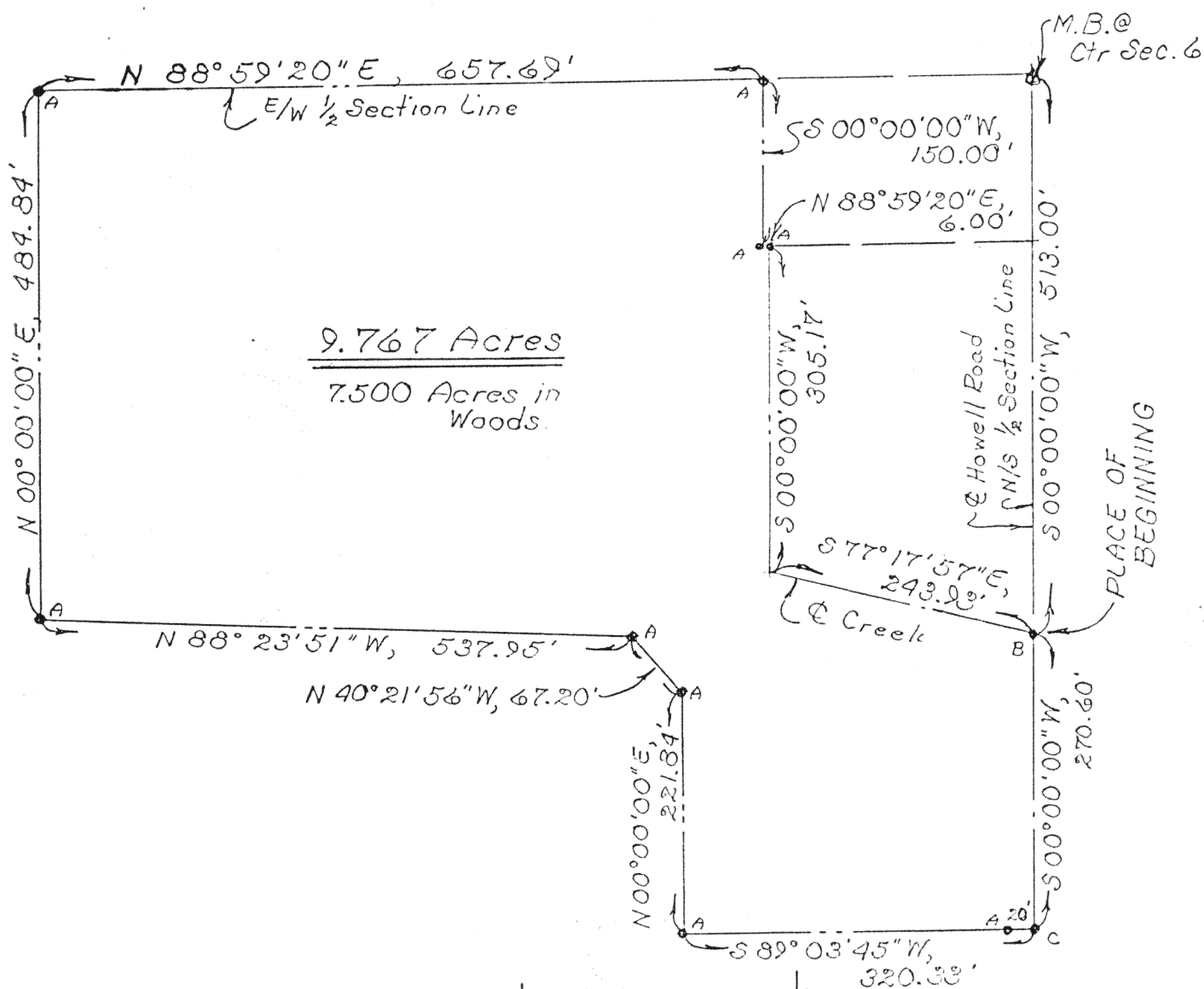

Scale:
1" = 150'



LEGEND

- A ~ 5/8" Rebar Set
- B ~ PK nail Set
- C ~ Harrow tooth spike found
- D ~ Wood Stake found.

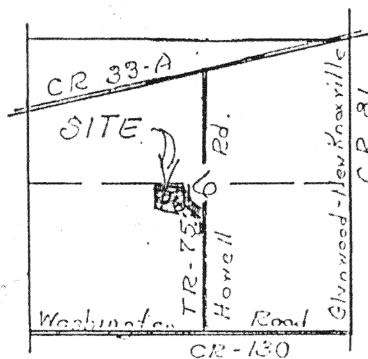

Section 6
T-6-S, R-5-E
Washington Twp.



Signature by a representative of the County Health Dept.
denotes compliance with Health Regulations.
Signed: _____ Date: _____

Signature by a representative of the Auglaize County Regional
Planning Commission denotes approval of this plat.
Signed: _____ Date: _____

Signature by a representative of City with 3 mile limit juris-
diction or Twp. Trustees or Village with zoning jurisdiction
denotes approval of this plat. Signed: _____ Date: _____
for political S. D. of: _____

Signature by a representative of the County Engineer's Dept.
denotes that this plat meets tax map plat requirements.
Signed: _____ Date: _____

LS 6470

Client Carol Schroeder
County Auglaize Twp. Washington Sec. 6
Drawn by RDM Scale 1" = 150' Drwg. No. _____
Checked by rdm Date 9/22/88
Sheet 1 of 2 G805 (T-6-S; R-5-E)



Scale: _____

DESCRIPTION

Being a parcel of land situate in the northeast quarter of the Southwest quarter of Section 6, T-6-S, R-5-E, Washington Township, Auglaize County, Ohio and more particularly described as follows:

Commencing at a monument box found at the center of said Section 6; thence S 00°00'00" W with the north-south half section line (also the centerline of Howell Road), 513.00 feet to a PK nail set and the PLACE OF BEGINNING thence continuing S 00°00'00" W with said north-south half section line and centerline, 270.60 feet a PK nail set; thence S 89°03'45" W (passing through a 5/8 inch rebar set at 20.00 feet), 320.33 feet to a 5/8 inch rebar set; thence N 00°00'00" E, 221.84 feet to a 5/8 inch rebar set; thence N 40°21'56" W, 67.20 feet to a 5/8 inch rebar set; thence N 88°23'51" W, 537.95 feet to a 5/8 inch rebar set; thence N 00°00'00" E, 484.84 feet to a 5/8 inch rebar set on the east-west half set line; thence N 88°59'20" E with said east-west half section line, 657.69 feet to a 5/8 inch rebar set; thence S 00°00'00" W, 150.00 feet to a 5/8 inch rebar set; thence N 88°59'20" E, 6.00 feet to a 5/8 inch rebar set; thence S 00°00'00" W, 305.17 feet to a point on the centerline of an existing creek; thence S 77°17'57" E with said centerline of said creek, 243.93 feet to the PLACE OF BEGINNING containing 9.767 acres more or less and subject to all highways and other legal easements of record.

Signature by a representative of the County Health Dept. denotes compliance with Health Regulations.

Signed: _____ Date: _____

Signature by a representative of the Auglaize County Regional Planning Commission denotes approval of this plat.

Signed: _____ Date: _____

Signature by a representative of City with 3 mile limit jurisdiction or Twp. Trustees or Village with zoning jurisdiction denotes approval of this plat. Signed: _____

for political S. D. of: _____ Date: _____

Signature by a representative of the County Engineer's Dept. denotes that this plat meets tax map plat requirements.

Signed: _____ Date: _____

Client Carol Schroeder
County Auglaize Twp. Washington Sec. 6
Drawn by J. RDM Scale _____ Drwg. No. _____
Checked by edm Date 0/22/85
Sheet 2 of 2 6806 (T-6-S; R-5-E)

LS 6470