

William G. Fultz
P.S. No. 5173

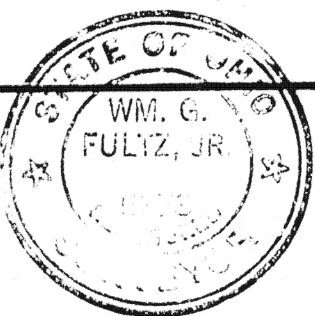

- = IP in Mon. Box
- = IP found 1/2" Rebar
- ✕ = RR Spk found
- ✕ = RR Spk set
- = PK Nail set in center of Bridge
- = 1/2" Rebar set
- Dead Reference Vol. 36 Pg. 905



Scale:
1" = 100'

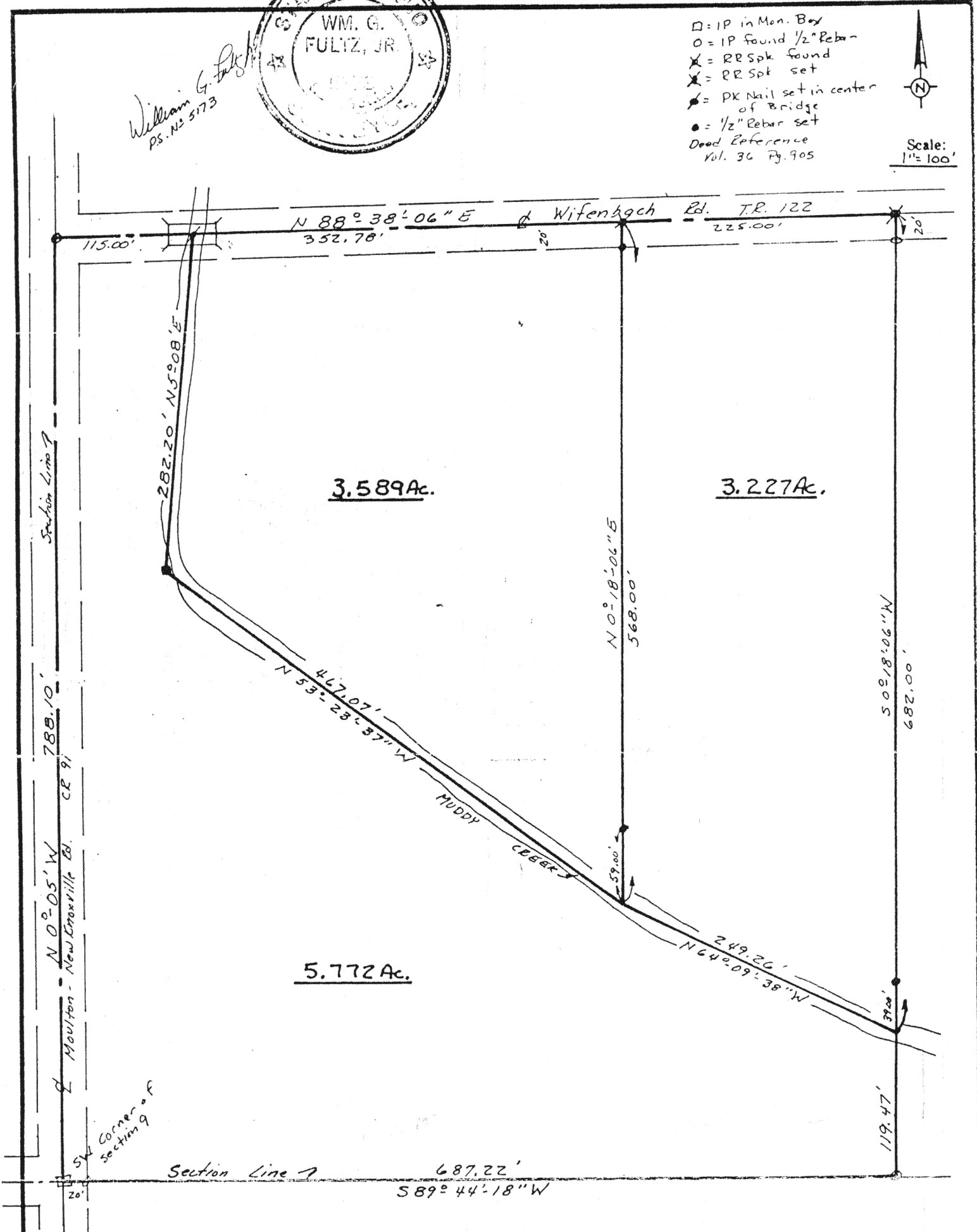

Signature by a representative of the County Health Dept. denotes compliance with Health Regulations.
Signed: _____ Date: _____

Signature by a representative of the Auglaize County Regional Planning Commission denotes approval of this plat.
Signed: _____ Date: _____

Signature by a representative of City with 3 mile limit jurisdiction or Twp. Trustees or Village with zoning jurisdiction denotes approval of this plat. Signed: _____ Date: _____
for political S. D. of: _____

Signature by a representative of the County Engineer's Dept. denotes that this plat meets tax map plat requirements.
Signed: _____ Date: _____

Client Darrel L. & Mary E. Kuck
County Auglaize Twp. Washington Sec. 9
Drawn by WF Scale 1" = 100' Drwg. No. _____
Checked by _____ Date 11 Nov. 1986
Sheet 1 of 1 G809 (T 6 S; R 5 E)

William G. Fultz, Jr. & Associates
PROFESSIONAL SURVEYOR
1310 Hickory Court
Sidney, Ohio 45365

KUCK DESCRIPTION

3.227 Ac. Tract

Part of the SW 1/4 of Sec.9, T6S, R5E,
Washington Twp., Auglaize Co., Ohio:

Commencing at an iron pin set in a monument box in the southwest corner of said section 9; thence $N0^{\circ}-05'W$, along the west line of said section 9 (Moulton-New Knoxville Rd. C.R.91), 788.10 ft. to an iron pin in the center of the Wifenbach Rd.; thence $N88^{\circ}-38'-06"E$, along said center of the Wifenbach Rd., 467.78 ft. to a RR Spike and the place of beginning for the following described real estate:

Thence continuing $N88^{\circ}-38'-06"E$, along said center of the Wifenbach Rd. T.R.122, 225.00 ft. to a RR Spike found on the east line of the premises recorded in Vol.36 Pg.905;

Thence $S0^{\circ}-18'-06"W$, along said east line, 682.00 ft. to a point in the center of Muddy Creek, witness an iron pin at 643.00 ft.;

Thence $N64^{\circ}-09'-38"W$, along said center of Muddy Creek, 249.26 ft. to a point;

Thence $N0^{\circ}-18'-06"E$, 568.00 ft. to the place of beginning, witness an iron pin at 59.00 ft.

Containing 3.227 Ac. more or less, being subject to all legal highways and easements of record, and being part of the premises recorded in Vol.36 Pg.905 of the Auglaize Co. Deed Records.

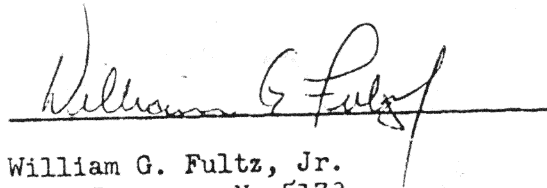
William G. Fultz, Jr.
Reg. Surveyor No.5173
11 Nov. 1986

G 810

William G. Fultz, Jr. & Associates
PROFESSIONAL SURVEYOR
1310 Hickory Court
Sidney, Ohio 45365

KUCK DESCRIPTION

3.589 Ac. Tract

Part of the SW 1/4 of Sec.9, T6S, R5E,
Washington Twp., Auglaize Co., Ohio:

Commencing at an iron pin set in a monument box in the southwest corner of said section 9; thence $N0^{\circ}-05'W$, along the west line of said section 9 (Moulton-New Knoxville Rd. C.R.91) 788.10 ft. to an iron pin in the center of the Wifenbach Rd.; thence $N88^{\circ}38'-06"E$, along said center of the Wifenbach Rd., 115.00 ft. to a P.K. Nail in the center of the Bridge over Muddy Creek and the place of beginning for the following described real estate:

Thence continuing $N88^{\circ}-38'-06"E$, along said center of the Wifenbach Rd., 352.78 ft. to a RR Spike;

Thence $S0^{\circ}-18'-06"W$, 568.00 ft. to a point in the center of Muddy Creek passing for reference an iron pin at 509.00 ft.;

Thence $N53^{\circ}-23'-37"W$, along the center of said Muddy Creek, 467.07 ft. to an iron pin;

Thence $N5^{\circ}-08'E$, along the center of said Muddy Creek, 282.20 ft. to the place of beginning.

Containing 3.589 Ac. more or less, being subject to all legal highways and easements of record, and being part of the premises recorded in Vol.36 Pg.905 of the Auglaize Co. Deed Records.

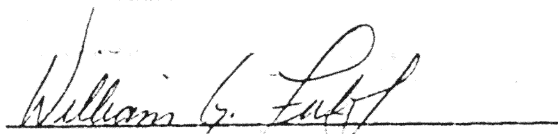

William G. Fultz, Jr.
Reg. Surveyor No.5173
11 Nov. 1986

G B 11

KUCK DESCRIPTION

5.772 Ac. Tract

Part of the SW 1/4 of Sec.9, T6S, R5E,
Washington Twp., Auglaize Co., Ohio:

Beginning at an iron pin set in a monument box in the southwest corner of said section 9;

Thence $NO^{\circ}-05'W$, along the west line of said section 9 (Moulton-New Knoxville Rd. C.R.91), 788.10 ft. to an iron pin in the center of the Wifenbach Rd. T.R.122;

Thence $N88^{\circ}-38'-06"E$, along said center of the Wifenbach Rd., 115.00 ft. to a P.K. Nail in the center of the bridge over Muddy Creek;

Thence $S5^{\circ}-08'W$, along said Muddy Creek, 282.20 ft. to an iron pin;

Thence $S53^{\circ}-23'-37"E$, along said Muddy Creek, 467.07 ft. to a point, witness an iron pin, 59.00 ft. $NO^{\circ}-18'-06"E$ of said point;

Thence $S64^{\circ}-09'-38"E$, along said Muddy Creek, 249.26 ft. to a point on the east line of the premises recorded in Vol.36 Pg.905, witness an iron pin 39.00 ft. $NO^{\circ}-18'-06"E$ of said point;

Thence $SO^{\circ}-18'-06"W$, along said east line, 119.47 ft. to an iron pin found on the south line of said section 9;

Thence $S89^{\circ}-44'-18"W$, along said south line, 687.22 ft. to the place of beginning.

Containing 5.772 Ac. more or less, being subject to all legal highways and easements of record, and being part of the premises recorded in Vol.36 Pg.905 of the Auglaize Co. Deed Records.

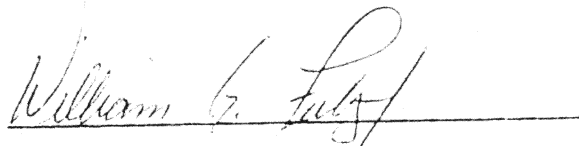

William G. Fultz, Jr.
Reg. Surveyor No.5173
11 Nov. 1986

GB12