

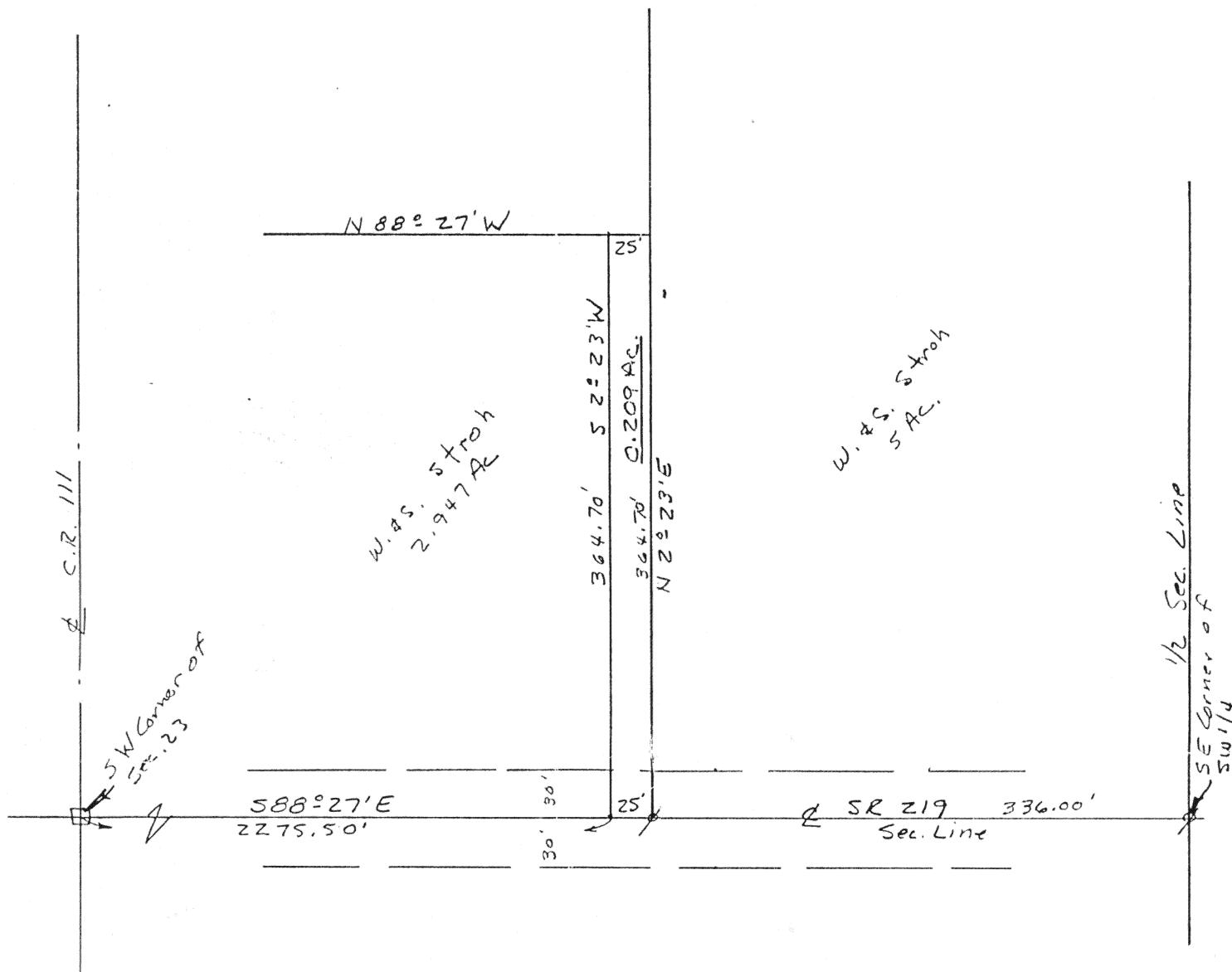

Scale:
1" = 100'



William G. Fultz, Jr.

Signature by a representative of the County Health Dept.
denotes compliance with Health Regulations.
Signed: _____ Date: _____

Signature by a representative of the Auglaize County Regional
Planning Commission denotes approval of this plat.
Signed: _____ Date: _____

Signature by a representative of City with 3 mile limit juris-
diction or Twp. Trustees or Village with zoning jurisdiction
denotes approval of this plat. Signed: _____
for political S. D. of: _____ Date: _____

Signature by a representative of the County Engineer's Dept.
denotes that this plat meets tax map plat requirements.
Signed: _____ Date: _____

Client William Stroh
County Auglaize Twp. Washington Sec. 23
Drawn by W. G. Fultz, Jr. Scale 1" = 100' Drwg. No. _____
Checked by _____ Date 12 Oct. 1987
Sheet 1 of 1 6823 (T 6 S; R 5 E)

STROH DESCRIPTION

Part of the SW 1/4 of Sec.23, T6S, R5E,
Washington Twp., Auglaize Co., Ohio:

Commencing at a stone in the southwest corner of said section 23;
thence S88°-27'E, along the south line of said section 23 (S.R.219),
2275.50 ft. to a point on the east line of a 2.947 Ac. Tract and the
place of beginning for the following described real estate:

Thence continuing S88°-27'E, along said south line, 25.00 ft. to
a RR Spike on the west line of a 5 Ac. Tract;

Thence N2°-23'E, along said west line, 364.70 ft. to a point;

Thence N88°-27'W, 25.00 ft. to a point on the east line of the
aforesaid 2.947 Ac. Tract;

Thence S2°-23'W, along said east line, 364.70 ft. to the place
of beginning.

Containing 0.209 Ac. more or less, being subject to all legal
highways and easements of record.

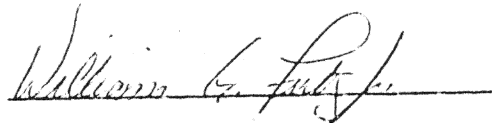

William G. Fultz, Jr.
Reg. Surveyor No.5173
12 Oct.,1987

G824