

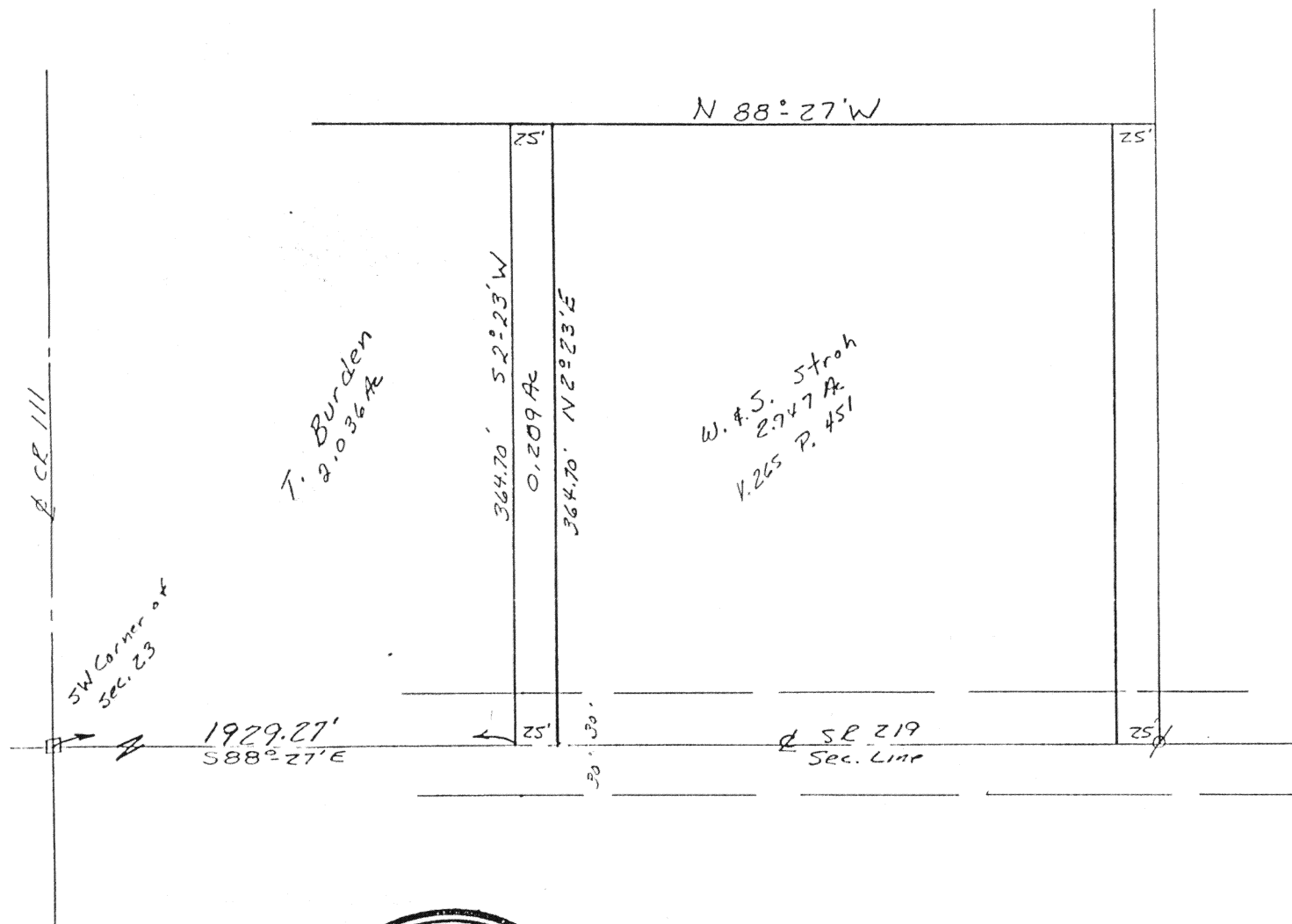

Scale:  
1"=100'



*William G. Fultz, Jr.*



Signature by a representative of the County Health Dept. denotes compliance with Health Regulations.  
Signed: \_\_\_\_\_ Date \_\_\_\_\_

Signature by a representative of the Auglaize County Regional Planning Commission denotes approval of this plat.  
Signed: \_\_\_\_\_ Date \_\_\_\_\_

Signature by a representative of City with 3 mile limit jurisdiction or Twp. Trustees or Village with zoning jurisdiction denotes approval of this plat. Signed: \_\_\_\_\_  
for political S. D. of: \_\_\_\_\_ Date \_\_\_\_\_

Signature by a representative of the County Engineer's Dept. denotes that this plat meets tax map plat requirements.  
Signed: \_\_\_\_\_ Date \_\_\_\_\_

Client William Stroh  
County Auglaize Twp. Washington Sec. 23  
Drawn by WF Scale 1"=100' Drwg. No. \_\_\_\_\_  
Checked by \_\_\_\_\_ Date 20 Oct 1987  
Sheet 1 of 1 G827 (T 6 S; R 5 E)

Sidney, Ohio 45365

STROH DESCRIPTION

Part of the SW 1/4 of Sec.23, T6S, R5E,  
Washington Twp., Auglaize Co., Ohio:

Commencing at a stone in the southwest corner of said section 23;  
thence S88°-27'E, along the south line of said section 23 (S.R.219),  
1929.27 ft. to a point on the west line of the premises recorded in  
Vol.265 Pg.451 and the place of beginning for the following described  
real estate:

Thence continuing S88°-27'E, 25.00 ft. to a point;

Thence N2°-23'E, 364.70 ft. to a point on the north line of said  
premises;

Thence N88°-27'W, along said north line, 25.00 ft. to a point on  
the west line of said premises;

Thence S2°-23'W, along said west line, 364.70 ft. to the place of  
beginning.

Containing 0.209 Ac. more or less, being subject to all legal  
highways and easements of record.

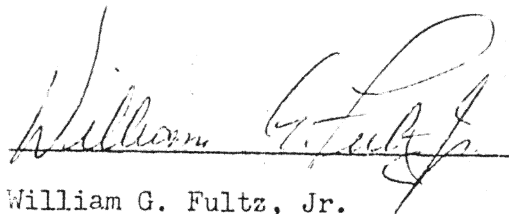

William G. Fultz, Jr.  
Reg. Surveyor No.5173  
20, Oct.,1987

6828