

PLAT OF A SURVEY
IN THE SOUTHEAST ¼
OF SECTION 29, T6S-R5E,
WASHINGTON TOWNSHIP,
AUGLAIZE COUNTY, OHIO

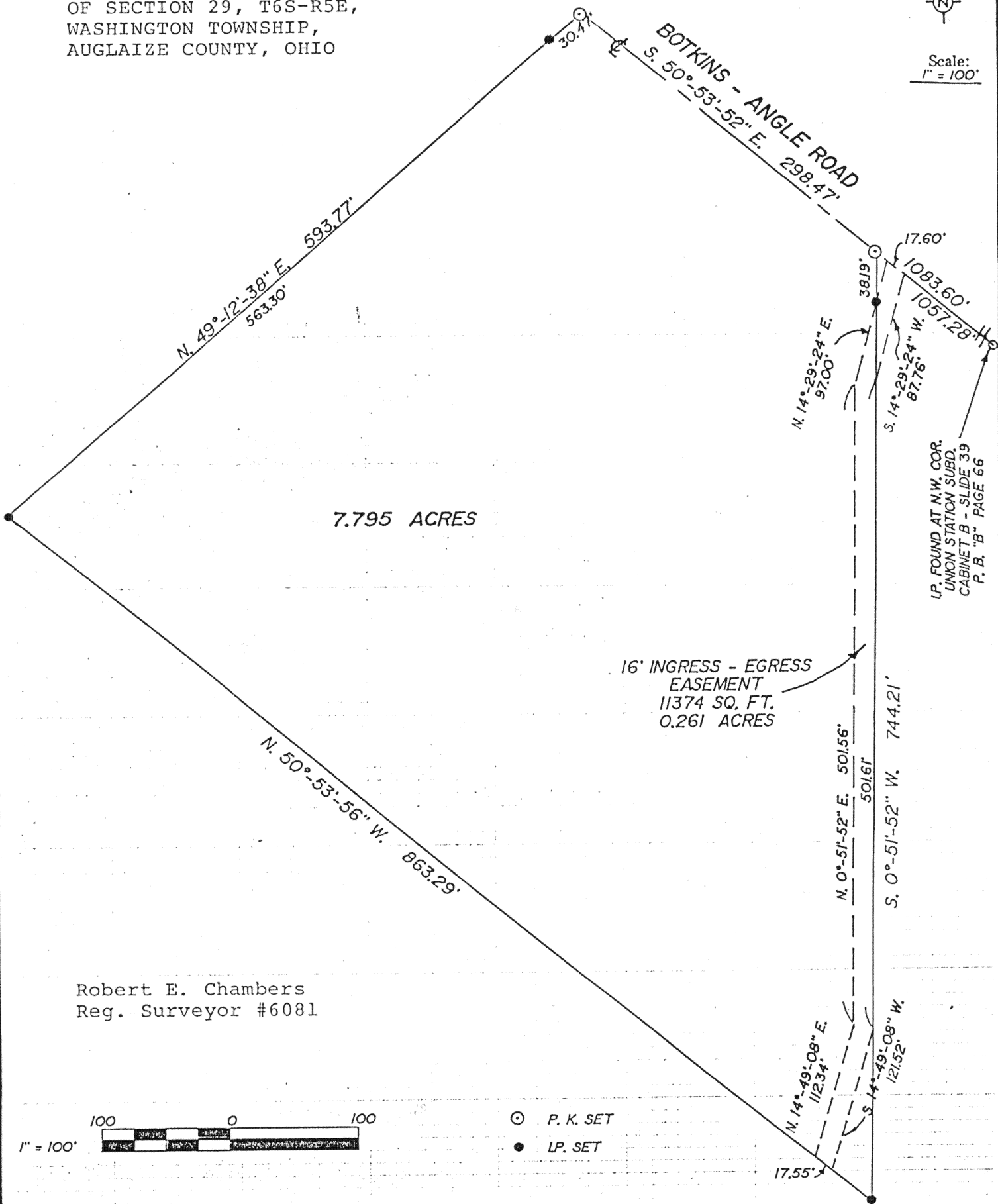

Scale:
1" = 100'



Robert E. Chambers
Reg. Surveyor #6081

100 0 100
1" = 100'

○ P. K. SET
● I.P. SET

Signature by a representative of the County Health Dept.
denotes compliance with Health Regulations.
Signed: _____ Date _____

Signature by a representative of the Auglaize County Regional
Planning Commission denotes approval of this plat.
Signed: _____ Date _____

Signature by a representative of City with 3 mile limit juris-
diction or Twp. Trustees or Village with zoning jurisdiction
denotes approval of this plat. Signed: _____
for political S. D. of: _____ Date _____

Signature by a representative of the County Engineer's Dept.
denotes that this plat meets tax map plat requirements.
Signed: _____ Date _____

Sheldon & Associates, Inc
1280 N. Cole St.
Lima, Ohio 45801

Client Robert Kuck
County Auglaize Twp. Washington Sec. 29
Drawn by NH Scale _____ Drwg. No. 12,610-B
Checked by _____ Date 1/4/88
Sheet 1 of 3 6829 (T 6 S; R 5 E)