

LOCATION PLAN

SECTION 8



WASHINGTON TOWNSHIP,
T. 6 S., R. 5 E., AUGLAIZE
COUNTY, OHIO

LEGEND
IRON PILE SET
RR DRIVE SET
RR DRAIN SET
MOMENT BOX

0 4 0 1

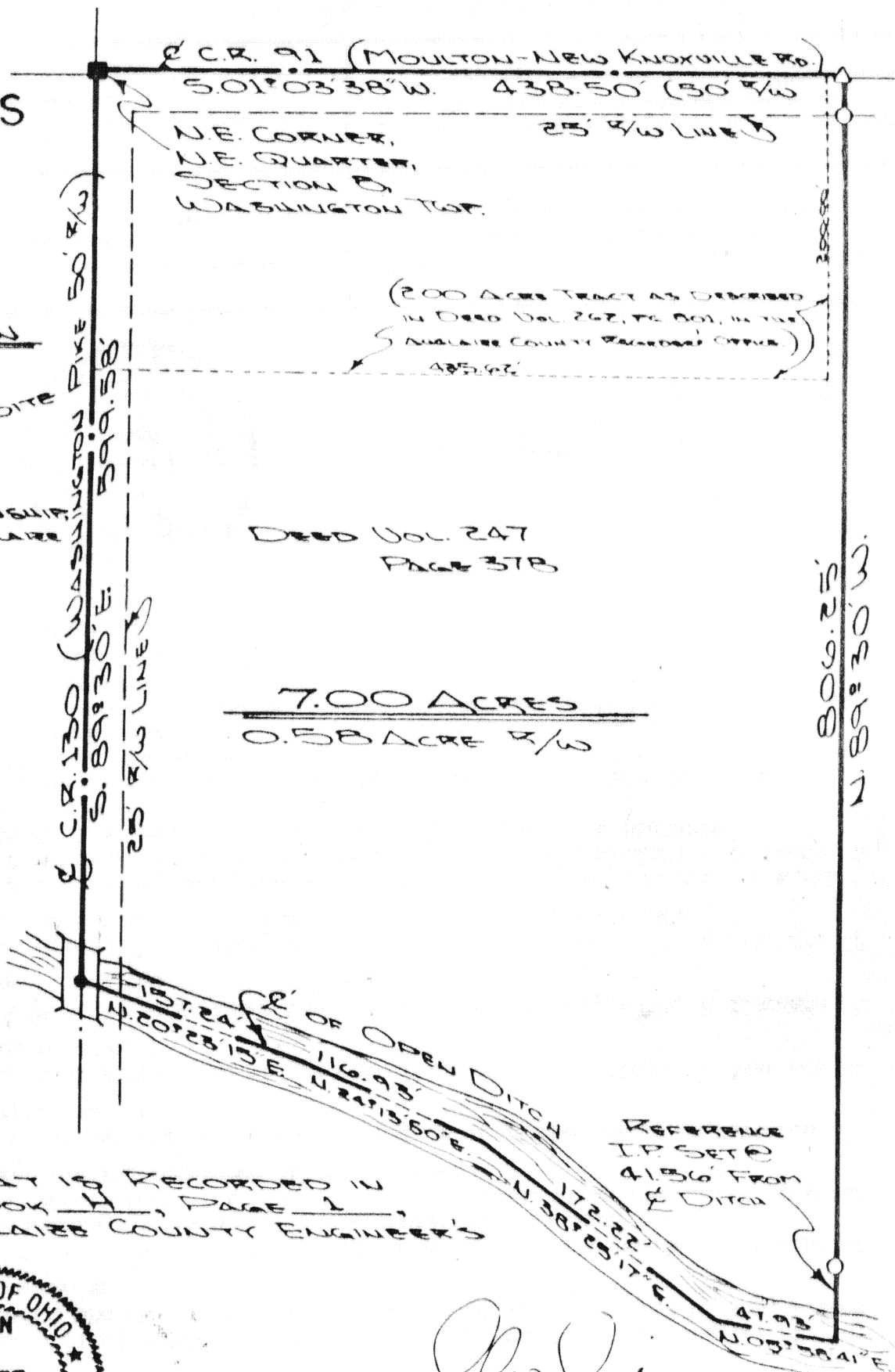

THIS PLAT IS RECORDED IN
SURVEY BOOK H, PAGE 1,
IN THE AUGLAIZE COUNTY ENGINEER'S
OFFICE.



ATTEST: John W. Jauert
JOHN W. JAUERT
PROFESSIONAL SURVEYOR
NR 6920

Signature by a representative of the County Health Dept.
denotes compliance with Health Regulations.
Signed: _____ Date: _____

Signature by a representative of the Auglaize County Regional
Planning Commission denotes approval of this plat.
Signed: _____ Date: _____

Signature by a representative of City with 3 mile limit juris-
diction or Twp. Trustees or Village with zoning jurisdiction
denotes approval of this plat. Signed: _____
for political S. D. of: _____ Date: _____

Signature by a representative of the County Engineer's Dept.
denotes that this plat meets tax map plat requirements.
Signed: _____ Date: _____

JAUERT
SURVEYING

Client WAYNE P. KATTERHEINRICH
County AUGLAIZE Twp. WASHINGTON Sec. 8 NE 1/4
Drawn by J. JAUERT Scale 1" = 100' Drwg. No. 86-222
Checked by _____ Date SEPT. 21, 1986
Sheet 1 of 2 H-1 (T. 6 S.; R. 5 E.)



Scale: _____

SURVEYOR'S DESCRIPTION

The following described tract of land is part of the Northeast Quarter of the Northeast Quarter of Section 8, Town 6 South, Range 5 East, Washington Township, Auglaize County, Ohio, and is more particularly described as follows:

The PLACE OF BEGINNING is at a monument box at the Northeast corner of the Northeast Quarter of Section 8, Washington Township and in the intersection of County Road 130 (Washington Pike) and County Road 91 (Moulton - New Knoxville Road);

thence S.01°03'38"W. along the East line of the Northeast Quarter of said Section 8 and the centerline of County Road 91, a distance of 438.50 feet to a R.R. spike set;

thence N.89°30'W., parallel to the North line of the Northeast Quarter of Section 8, Washington Township and the centerline of County Road 130, a distance of 806.25 feet to a point in the centerline of an open ditch, passing thru an iron pin for reference at 764.69 feet;

thence N.05°58'41"E. along the centerline of an open ditch, a distance of 47.93 feet to a point;

thence N.38°25'17"E. along the centerline of an open ditch, a distance of 172.22 feet to a point;

thence N.24°13'50"E. along the centerline of an open ditch, a distance of 116.93 feet to a point;

thence N.20°23'15"E. along the centerline of an open ditch, a distance of 157.24 feet to a P.K. nail in the centerline of County Road 130;

thence S.89°30'E. along the centerline of County Road 130 and the North line of the Northeast Quarter of Section 8, Washington Township, a distance of 599.58 feet to a monument box, which was the true PLACE OF BEGINNING.

Containing in all 7.00 acres of which 0.58 acre has been dedicated for highway purposes. The above described tract of land is subject to all legal easements, restrictions and reservations, if any, of record or in use on said premises. Previous deed reference: Volume 247, page 378. This plat is recorded in Survey Book VA, page 1, in the Auglaize County Engineer's Office. This survey performed by John W. Jauert, Professional Surveyor No. 6920



ATTEST:

John W. Jauert
John W. Jauert
Professional Surveyor No. 6920

Signature by a representative of the County Health Dept.
denotes compliance with Health Regulations.
Signed: _____ Date: _____

Signature by a representative of the Auglaize County Regional
Planning Commission denotes approval of this plat.
Signed: _____ Date: _____

Signature by a representative of City with 3 mile limit juris-
diction or Twp. Trustees or Village with zoning jurisdiction
denotes approval of this plat. Signed: _____
for political S. D. of: _____ Date: _____

Signature by a representative of the County Engineer's Dept.
denotes that this plat meets tax map plat requirements.
Signed: _____ Date: _____

Client Wayne P. Katterheinrich
County Auglaize Twp. Washington Sec. 8
Drawn by _____ Scale _____ Drwg. No. 86-222
Checked by _____ Date 9/21/86
Sheet 2 of 2 H-2 (T 6 S 5 R 5 E)