

SECTION 18

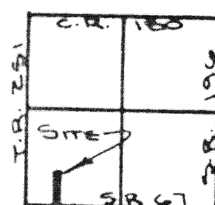

LEGEND

- | | |
|---|-----------------|
| ○ | IRON PIN SET |
| ● | IRON PIN FOUND |
| △ | P.K. NAIL SET |
| ▲ | P.K. NAIL FOUND |
| ■ | STONE FOUND |

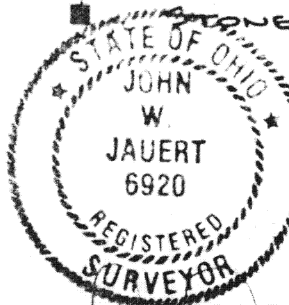

ATTEST: John W. Jauert
John W. Jauert
Professional Surveyor
Number 6920

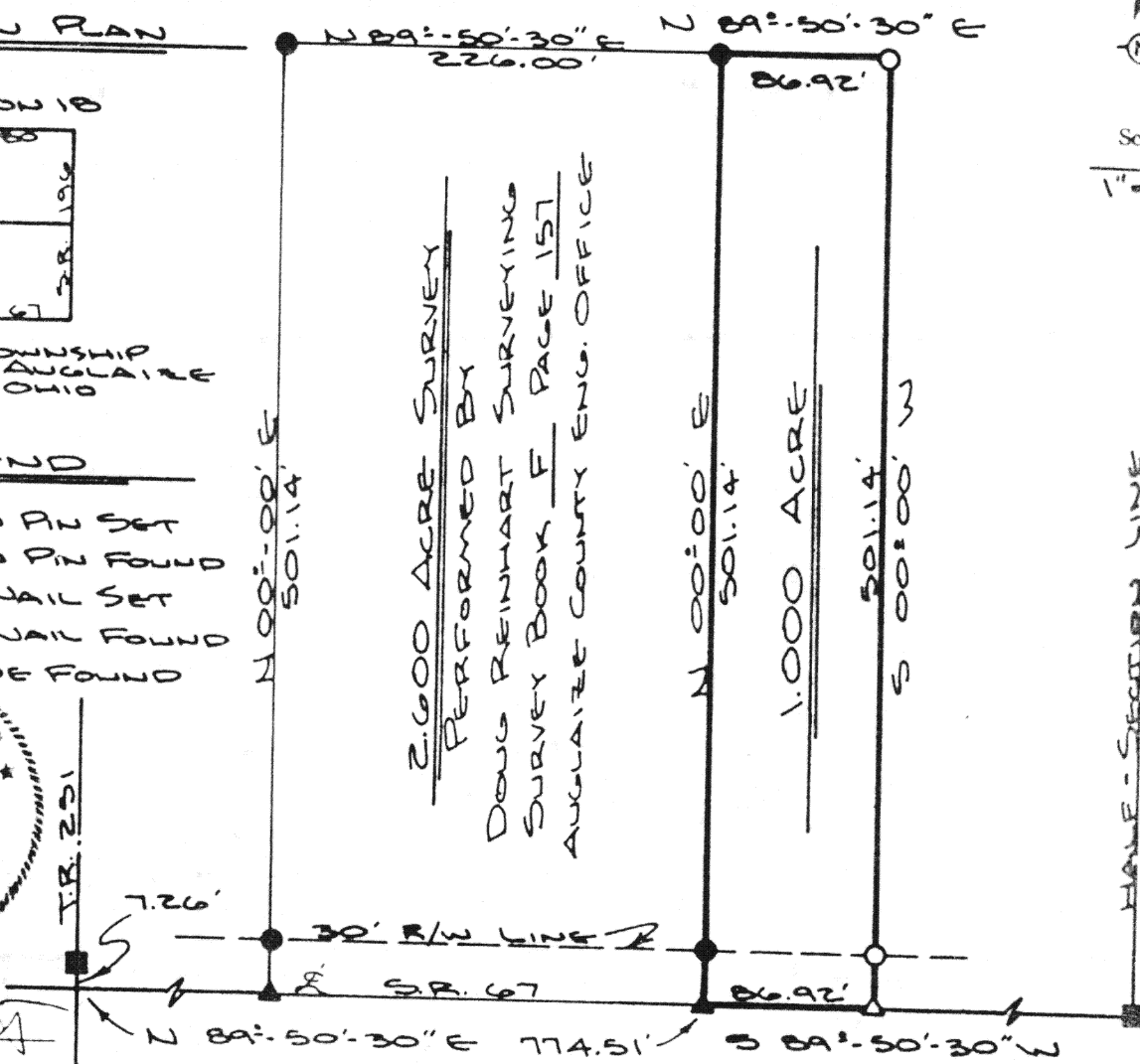

SURVEYOR'S DESCRIPTION

Commencing at the Southwest corner of Section Eighteen (18), said corner being in the centerline of State Route #67;

thence with a bearing of N. 00°-00'-00" E. a distance of 501.14 feet to an iron pin, and passing thru an iron pin on the north right-of-way line of State Route #67 at a distance of 30.00 feet;

thence with a bearing of N. 89°-50'-30" E. and parallel with the South line of the Southwest Quarter of Section 18 and the centerline of State Route #67 a distance of 86.92 feet to an iron pin;

thence with a bearing of S. 00°-00'-00" W a distance of 501.14 feet to a P.K. Nail,
and passing thru an iron pin on the north right-of-way line of State Route #67 at a distance
of 471.14 feet;

thence with a bearing of S. 89°-50'-30" W. along the South line of the Southwest Quarter of Section 18 and the centerline of S.R. #67 to the PLACE OF BEGINNING. Containing in all 1.00 Acres, 0.06 Ac. R/W, subject to all.

Containing in all 1.00 Acres, 0.06 Ac. R/W, subject to all legal easements or restrictions if any on said premises.

Signed: _____ Date _____

Signed: _____ Date _____

for political S. D. of: _____ Date _____

Signed: _____ Date _____

SALERT SURVEYING

Client DOUG SHAW
County ANGOLA Twp. WAYNE Sec. 18
Drawn by K. SCHNELL Scale 1"=100' Drwg. No.
Checked by J. JAWERT Date OCT
Sheet 1 of 1 H-13 (T 5 S; R 8 E)