

NORTH EAST CORNER
OF THE SOUTHWEST
QUARTER OF SECTION
36, MOULTON TWP.,
AUGLAIZE COUNTY

EAST LINE OF
THE SOUTHWEST
QUARTER OF
SECTION 36,
MOULTON TWP.

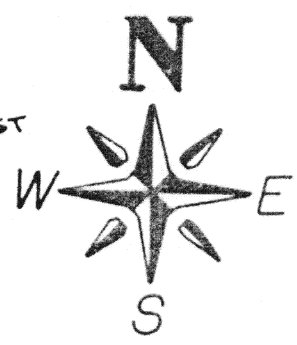

Note:
THE CENTER OF SECTION 36, T-5-S, R-5-E,
MOULTON TOWNSHIP, WAS ESTABLISHED BY RUNNING
STRAIGHT LINES FROM THE ESTABLISHED QUARTER
SECTION CORNERS TO THE OPPOSITE QUARTER SECTION
CORNERS AND INTERSECTING THEM, BY THE AUGLAIZE
COUNTY ENGINEER'S OFFICE. SEE BOOK G, PAGE 654.

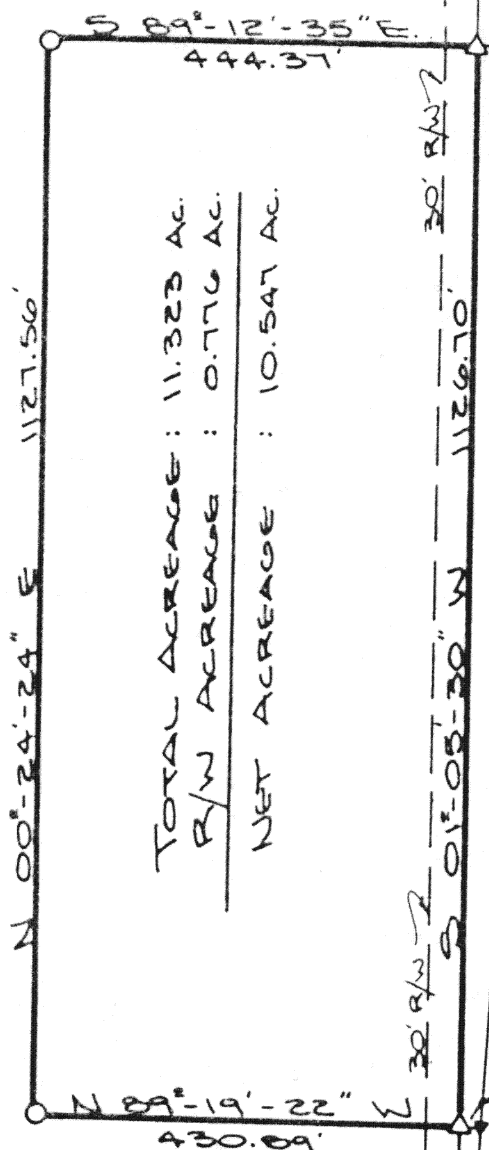

TOTAL ACRES: 11.323 AC.
R/W ACRES: 0.776 AC.
NET ACRES: 10.547 AC.

LOCATION PLAN

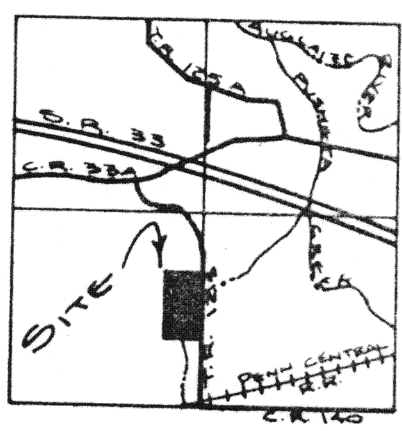

SECTION 36
MOULTON TOWNSHIP

LEGEND

- △ RR. SPIKE SET
- ▲ IRON PIN FD.
- IRON PIPE FD.
- NAIL FOUND
- MON. BOX
- SECTION CORNER

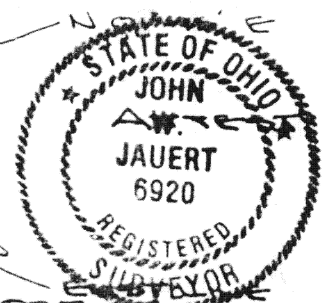

John N. Jauert
JOHN N. JAUERT
REG. SURVEYOR
#6920

N 01°-05'-30" E
CALL DIST. : 659.35'
ACTUAL DIST. : 658.77'

SOUTH EAST CORNER
OF THE SOUTHWEST
QUARTER OF SECTION
36, MOULTON TWP.,
AUGLAIZE COUNTY

OF THE SOUTHWEST
QUARTER OF SECTION
36, MOULTON TWP.
BEARING = N 01°-05'-30" E

THIS SURVEY & DESCRIPTION RECORDED IN SURVEY BOOK H, PAGES 14 & 15,
AUGLAIZE COUNTY ENGINEER'S OFFICE.

Signature by a representative of the County Health Dept.
denotes compliance with Health Regulations.
Signed: _____ Date _____

Signature by a representative of the Auglaize County Regional
Planning Commission denotes approval of this plat.
Signed: _____ Date _____

Signature by a representative of City with 3 mile limit juris-
diction or Twp. Trustees or Village with zoning jurisdiction
denotes approval of this plat. Signed: _____
for political S. D. of: _____ Date _____

Signature by a representative of the County Engineer's Dept.
denotes that this plat meets tax map plat requirements.
Signed: _____ Date _____

**JAUERT
SURVEYING**

Client ERISON KELLER
County AUGLAIZE Twp. MOULTON Sec. 36
Drawn by K. SCHNEEL Scale 1" = 200' Drwg. No. _____
Checked by J. JAUERT Date 10-13-86
Sheet 1 of 2



Scale: _____

CORRECTIVE DESCRIPTION FOR EDISON KELLER

The following described tract of land is part of the East half of the Southwest Quarter of Section 36, Town 5 South, Range 5 East, Moulton Township, Auglaize County, Ohio, and is more particularly described as follows:

Commencing at a monument box at the Southeast corner of the Southwest Quarter of Section 36, Moulton Township;

thence N.01°05'30"E. along the East line of the Southwest Quarter of Section 36, Moulton Township, a distance of 658.77 feet to a R.R. spike and the PLACE OF BEGINNING for the tract of land herein described;

thence N.89°19'22"W. a distance of 430.89 feet to an iron pipe found;

thence N.00°24'24"E. a distance of 1,127.56 feet to an iron pipe found;

thence S.89°12'35"E. a distance of 444.37 feet to a R.R. spike set in the East line of the Southwest Quarter of Section 36, Moulton Township, passing thru an iron pin at 414.37 feet in the West right-of-way line of Township Road 125 (Kohler Road);

thence S.01°05'30"W. along the East line of the Southwest Quarter of Section 34, said Township, a distance of 1,126.70 feet to a R.R. spike and the true PLACE OF BEGINNING.

Containing in all 11.323 acres of which 0.776 acre has been dedicated for highway purposes. The above described tract of land is subject to all legal easements, restrictions and reservations, if any, of record or in use on said premises. Previous deed reference: Volume 188, page 404. This survey plat is recorded in Survey Book H, pages 14 and 15, in the Auglaize County Engineer's Office.



ATTEST: _____

John W. Jauert
John W. Jauert
Professional Surveyor No. 6920

Signature by a representative of the County Health Dept.
denotes compliance with Health Regulations.

Signed: _____ Date _____

Signature by a representative of the Auglaize County Regional
Planning Commission denotes approval of this plat.

Signed: _____ Date _____

Signature by a representative of City with 3 mile limit jurisdiction or Twp. Trustees or Village with zoning jurisdiction denotes approval of this plat. Signed: _____
for political S. D. of: _____ Date _____

Signature by a representative of the County Engineer's Dept.
denotes that this plat meets tax map plat requirements.

Signed: _____ Date _____

Client Edison Keller
County Auglaize Twp. Moulton Sec. 36
Drawn by _____ Scale _____ Drwg. No. 86-219
Checked by _____ Date 10/19/86
Sheet 2 of 2 H-15 (T 5 S; R 5 E)