

Being a parcel of land situate in the Southwest quarter of Section 22, T-5-S, R-6-E, Duchouquet Township, Auglaize County, Ohio and more particularly described as follows:

Reference Bearing: South line Southwest quarter Section 22 is N 89°11'10" W

Scale:

1"=100'

Commencing at an iron pin found at the southwest corner of said Southwest quarter of said Section 22; thence N 38°32'40" E, 1253.76 feet to a concrete monument found 30.00 feet left of Station 30+00 of the centerline of State Route 67; thence N 56°17'00" E, 854.64 feet to a PK nail set at the P.C. of a curve to the left; thence with a chord for said curve N 54°01'22" E, 48.80 feet to a point and the PLACE OF BEGINNING thence continuing northeasterly along said curve to the left having a radius of 5729.58 feet an arc length of 191.24 feet to a PK nail set at the P.T. of said curve (chord for said curve is N 52°49'22" E, 191.23); thence N 51°52'00" E with the centerline of State Route 67, 46.00 feet to a PK nail set; thence N 37°08'00" W (passing through a 5/8" rebar set at 318.00 feet on the top of the bank of the Auglaize River), 362.00 feet to the south bank of said Auglaize River; thence S 82°09'53" W with said south bank, 203.16 feet to a point; thence S 29°44'00" E (passing through a 5/8" rebar set at 55.25 feet on the top of the bank of said Auglaize River), 466.25 feet to the PLACE OF BEGINNING containing 2.000 acres more or less and subject to all highways and other legal easements of record.

Mon Box & Sec 22, Duchouquet

South line of Sec. 22 & Blank Pike #160 N 89°11'10" W 2641.06'

Sec. 22, Duch.

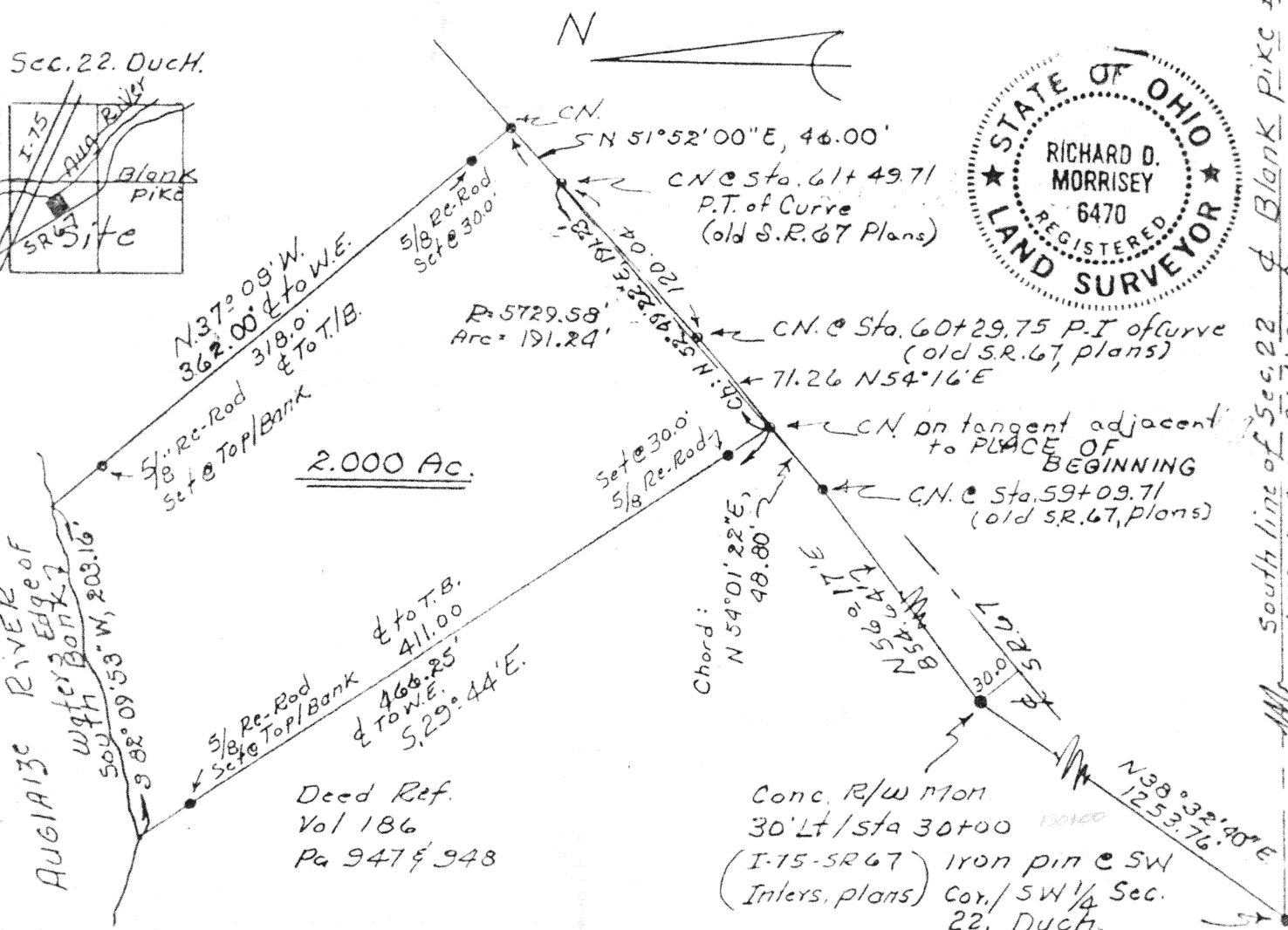
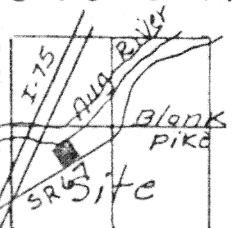

Signature by a representative of the County Health Dept. denotes compliance with Health Regulations.
Signed: _____ Date _____

Signature by a representative of the Auglaize County Regional Planning Commission denotes approval of this plat.
Signed: _____ Date _____

Signature by a representative of City with 3 mile limit jurisdiction or Twp. Trustees or Village with zoning jurisdiction denotes approval of this plat. Signed: _____ Date _____
for political S. D. of: _____

Signature by a representative of the County Engineer's Dept. denotes that this plat meets tax map plat requirements.
Signed: _____ Date _____

Richard D. Morrissey
6470

Client Marie Weber Estates to Phillip Hut
County Auglaize Twp. Duchouquet Sec. 22
Drawn by Jim Emrick Scale 1"=100' Drwg. No. _____
Checked by _____ Date 10-24-86
Sheet 1 of 1 H-23 (T 5 S; R 6 E)