

LEGEND  
 IRON PIN SET  
 IRON PIN FOUND  
 R.R. SPIKE SET  
 MONUMENT BOX

○ ● △ ■

LOCATION PLAN

SECTION 1



LOGAN TOWNSHIP  
 T-5-S, R-5-E, AUGLAIZE  
 COUNTY, OHIO

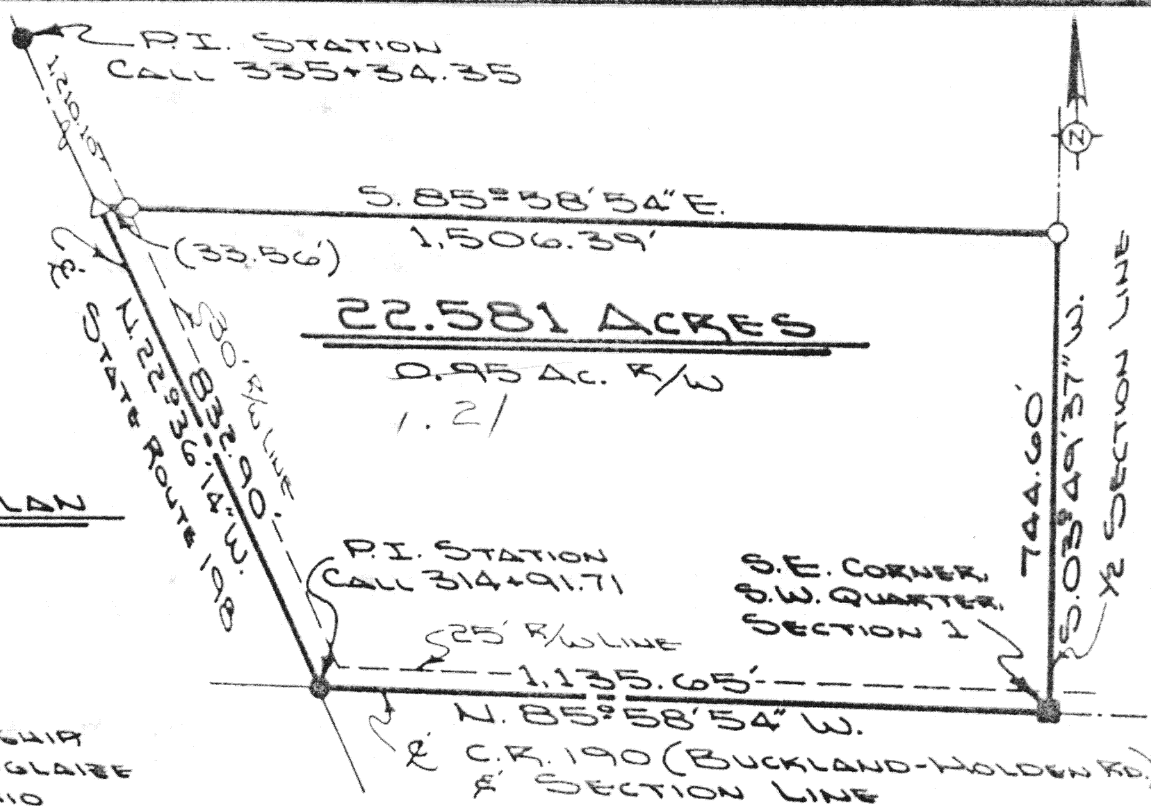

SURVEYORS DESCRIPTION

The following described tract of land is part of the Southwest Quarter of Section 1, Town 5 South, Range 5 East, Logan Township, Auglaize County, Ohio, and is more particularly described as follows:

The PLACE OF BEGINNING is at the Southeast corner of the Southwest Quarter of Section 1, Logan Township, being a monument box in the centerline of County Road 190, (Buckland - Holden Road);

thence N. 85° 58' 54\"W. along the centerline of County Road 190 and the South line of the Southwest Quarter of Section 1, Logan Township, a distance of 1,135.65 feet to an iron pin;

thence N. 22° 36' 14\"W. along the centerline of State Route 198, a distance of 832.90 feet to a Railroad spike;

thence S. 85° 58' 54\"E., parallel to the South line of the Southwest Quarter of Section 1, Logan Township and the centerline of County Road 190, a distance of 1,506.39 feet to an iron pin, passing thru an iron pin at 33.56 feet in the East right-of-way line of State Route 198;

thence S. 03° 49' 37\"W. along the East line of the Southwest Quarter of Section 1, Logan Township, a distance of 744.60 feet to a monument box which was the true PLACE OF BEGINNING.

Containing in all 22.581 acres of which 0.95 acre has been dedicated for highway purposes. The above described tract of land is subject to all legal easements, restrictions and reservations, if any, of record or in use on said premises. Previous deed reference: Volume OR 27, page 487 in the Auglaize County Recorder's Office. This survey plat is recorded in Survey Book H, page 34, in the Auglaize County Engineer's Office.

ATTEST:

John W. Jauert  
 Professional Surveyor No. 6920

Signature by a representative of the County Health Dept. denotes compliance with Health Regulations. Signed: _____ Date: _____	Signature by a representative of the Auglaize County Regional Planning Commission denotes approval of this plat. Signed: _____ Date: _____
Signature by a representative of City with 3 mile limit jurisdiction or Twp. Trustees or Village with zoning jurisdiction denotes approval of this plat. Signed: _____ Date: _____ for political S. D. of: _____	Signature by a representative of the County Engineer's Dept. denotes that this plat meets tax map plat requirements. Signed: _____ Date: _____

JAUERT  
 SURVEYING

Client DAVE SUNDERLAND  
 County AUGLAIZE Twp. LOGAN Sec. 1  
 Drawn by S. JAUERT Scale 1\"/>