

# 75' EASEMENT

TOTAL ACREAGE  
0.821 ACRES  
FOR  
INGRESS-EGRESS



Scale:

REFERENCE PIN SET  
AT 12.00' FROM  
ACTUAL CORNER

## LOCATION PLAN

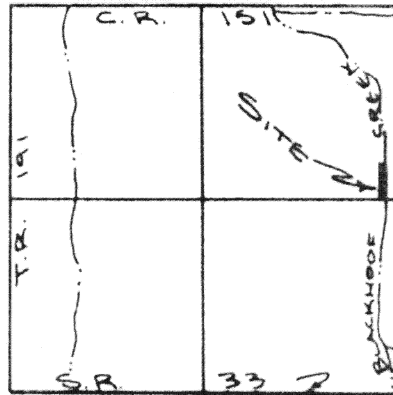

SECTION 31  
UNION TOWNSHIP

ATTEST:  
*John W. Jauert*  
JOHN W. JAUERT  
REG. SURVEYOR  
NE 6920

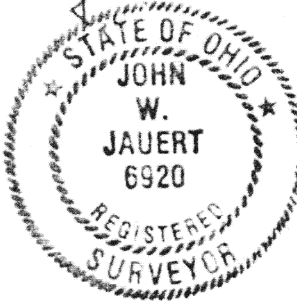

SOUTH LINE  
OF THE  
NE. QUARTER,  
SECTION 31

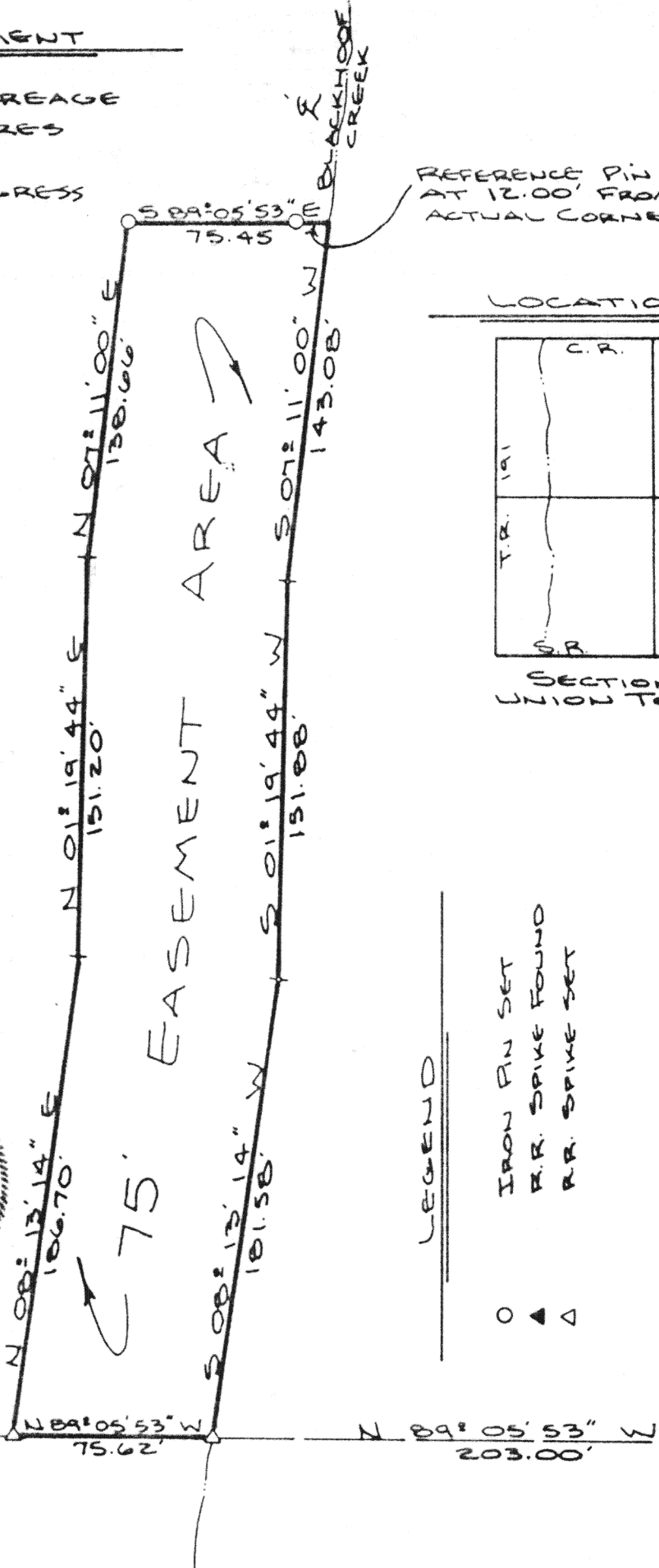

## LEGEND

- IRON PIN SET
- R.R. SPIKE FOUND
- R.R. SPIKE SET



EAST LINE OF SECTION 31

SE. CORNER,  
SE. QUARTER,  
NE. QUARTER,  
SECTION 31,  
UNION TOWNSHIP

Signature by a representative of the County Health Dept.  
denotes compliance with Health Regulations.  
Signed: \_\_\_\_\_ Date: \_\_\_\_\_

Signature by a representative of the Auglaize County Regional  
Planning Commission denotes approval of this plat.  
Signed: \_\_\_\_\_ Date: \_\_\_\_\_

Signature by a representative of City with 3 mile limit juris-  
diction or Twp. Trustees or Village with zoning jurisdiction  
denotes approval of this plat. Signed: \_\_\_\_\_  
for political S. D. of: \_\_\_\_\_ Date: \_\_\_\_\_

Signature by a representative of the County Engineer's Dept.  
denotes that this plat meets tax map plat requirements.  
Signed: \_\_\_\_\_ Date: \_\_\_\_\_

**JAUERT SURVEYING**

Client RICHARD BEECH  
County AUGLAIZE Twp. UNION Sec. 31  
Drawn by K. SCHNEEL Scale 1" = 60' Drwg. No. \_\_\_\_\_  
Checked by J. JAUERT Date 12-5-86  
Sheet 2 of 4 H-38 (T 5 S; R 7 E)