

LOCATION MAP

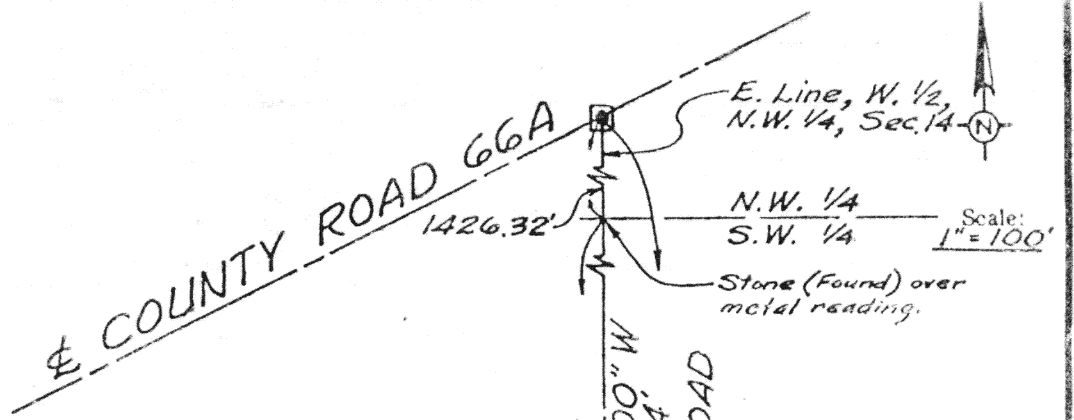

LEGEND

- - Iron Monument Box over an Iron Pin (Found)
- - Railroad Spike (Set)
- - Iron Pipe (Set)
- G - Angle Iron Guard Post (Set)

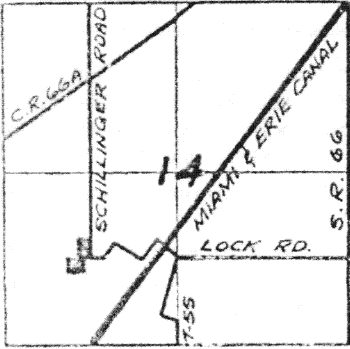
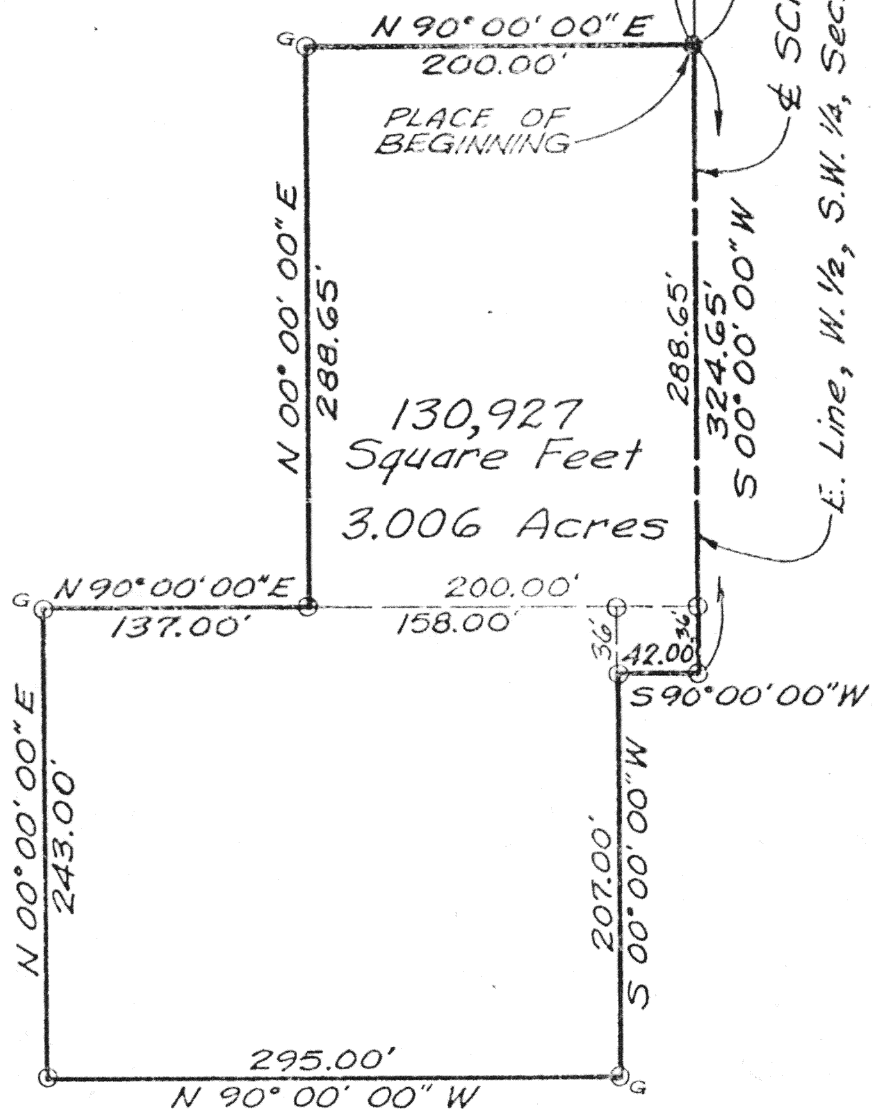

Signature by a representative of the County Health Dept. denotes compliance with Health Regulations.
Signed: _____ Date _____

Signature by a representative of the Auglaize County Regional Planning Commission denotes approval of this plat.
Signed: _____ Date _____

Signature by a representative of City with 3 mile limit jurisdiction or Twp. Trustees or Village with zoning jurisdiction denotes approval of this plat. Signed: _____ Date _____
for political S. D. of: _____

Signature by a representative of the County Engineer's Dept. denotes that this plat meets tax map plat requirements.
Signed: _____ Date _____

Client Rose Sandkuhl
County Auglaize Twp. Noble Sec. 14
Drawn by J. Frederick Scale 1" = 100' Drwg. No. _____
Checked by T.A. Metzger Date Nov. 18, 1986
Sheet 1 of 2 H-42 (T 5 S R 4 E)

LEGAL DESCRIPTION



Scale: _____

Being a parcel of land situate in the West half of the Southwest quarter of Section 14, T-5-S, R-4-E, Noble Township, Auglaize County, Ohio, and being more particularly described as follows:

Commencing at a monument box over an iron pin (found) at the intersection of the centerline of County Road 66A and the East line of the West half of the Northwest quarter (centerline of Schillinger Road); thence S 00°00'00"W, 2433.14 feet, with the East line of the West half of the Northwest quarter and the East line of the West half of the Southwest quarter (centerline of Schillinger Road), to a railroad spike (set) at the PLACE OF BEGINNING; thence continuing S 00°00'00"W, 324.65 feet, with the East line of said West half of the Southwest quarter (centerline of Schillinger Road), to an iron pipe (set), the aforesaid line passing through an iron pipe (set) at 288.65 feet; thence N 90°00'00"W, 42.00 feet to an iron pipe (set); thence S 00°00'00"W, 207.00 feet, parallel to the East line of said West half, to an iron pipe (set); thence N 90°00'00"W, 295.00 feet to an iron pipe (set); thence N 00°00'00"E, 243.00 feet, parallel to the East line of said West half, to an iron pipe (set); thence N 90°00'00"E, 137.00 feet to an iron pipe (set); thence N 00°00'00"E, 288.65 feet, parallel to the East line of said West half (centerline of Schillinger Road), to an iron pipe (set); thence N 90°00'00"E, 200.00 feet to the PLACE OF BEGINNING, containing 3.006 acres more or less and subject to all legal highways, easements, and restrictions of record.

Jane A. Frederick
Registered Surveyor

No. 6622

Signature by a representative of the County Health Dept.
denotes compliance with Health Regulations.
Signed: _____ Date _____

Signature by a representative of the Auglaize County Regional
Planning Commission denotes approval of this plat.
Signed: _____ Date _____

Signature by a representative of City with 3 mile limit juris-
diction or Twp. Trustees or Village with zoning jurisdiction
denotes approval of this plat. Signed: _____
for political S. D. of: _____ Date _____

Signature by a representative of the County Engineer's Dept.
denotes that this plat meets tax map plat requirements.
Signed: _____ Date _____

Client Rose Sandkuhl
County Auglaize Twp. Noble Sec. 14
Drawn by J. Frederick Scale _____ Drwg. No. _____
Checked by T.A. Metzger Date Nov. 18, 1986
Sheet 2 of 2 H-43 (T 5 S 1 R 4 E)