



Scale:
1" = 100'
Assumed
Bearing

Dead Reference
Vol. 191 Pg. 261



William G. Fultz, Jr.

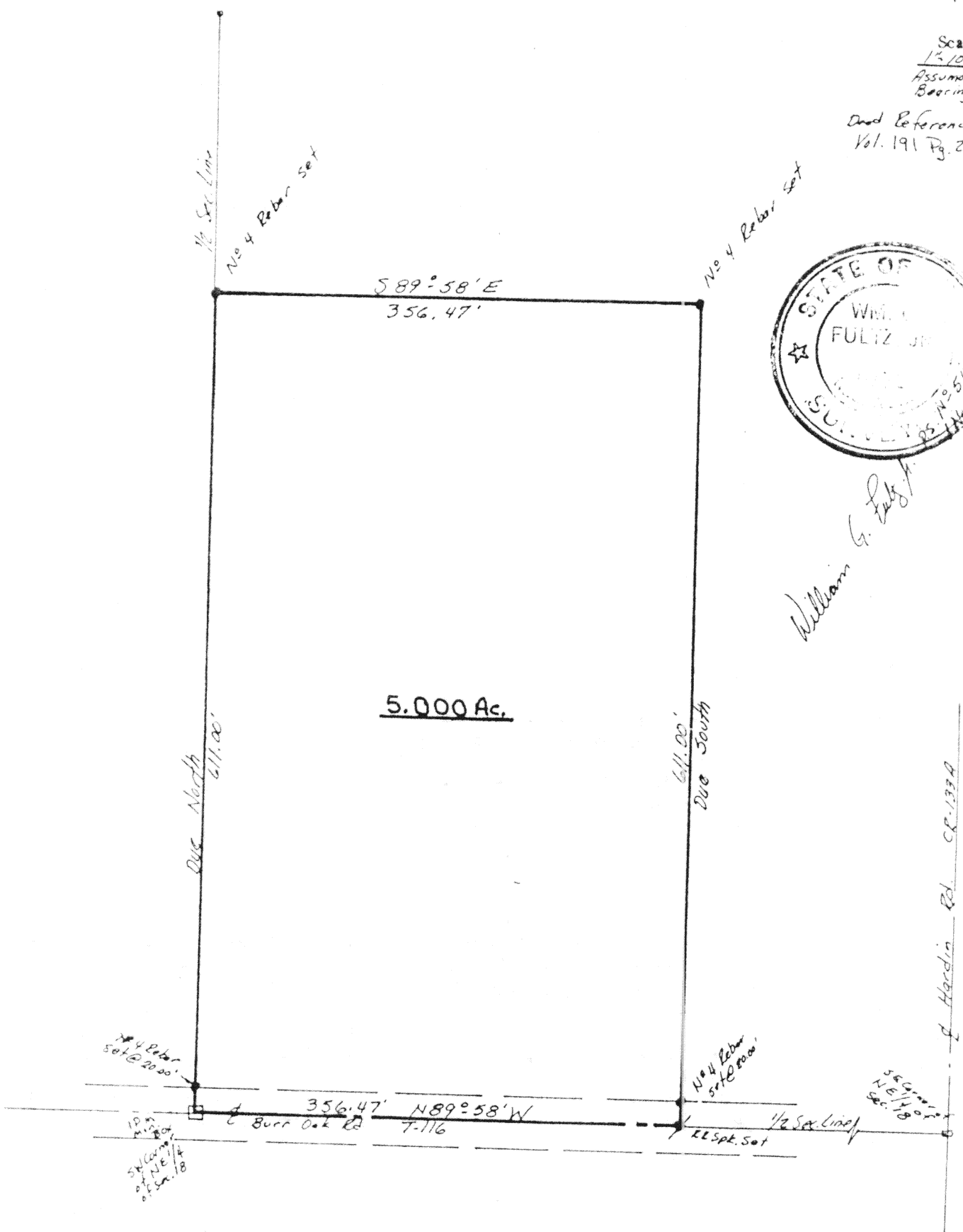

Signature by a representative of the County Health Dept.
denotes compliance with Health Regulations.
Signed: _____ Date _____

Signature by a representative of the Auglaize County Regional
Planning Commission denotes approval of this plat.
Signed: _____ Date _____

Signature by a representative of City with 3 mile limit juris-
diction or Twp. Trustees or Village with zoning jurisdiction
denotes approval of this plat. Signed: _____
for political S. D. of: _____ Date _____

Signature by a representative of the County Engineer's Dept.
denotes that this plat meets tax map plat requirements.
Signed: _____ Date _____

Client: Edwin & Nellie Harpest
County: Auglaize Twp. Pusheta Sec. 18
Drawn by: W F Scale: 1" = 100' Drwg. No. _____
Checked by: _____ Date: 1 Nov. 1986
Sheet 1 of 1 H-46 (T 6 S; R 6 E)