

Scale:

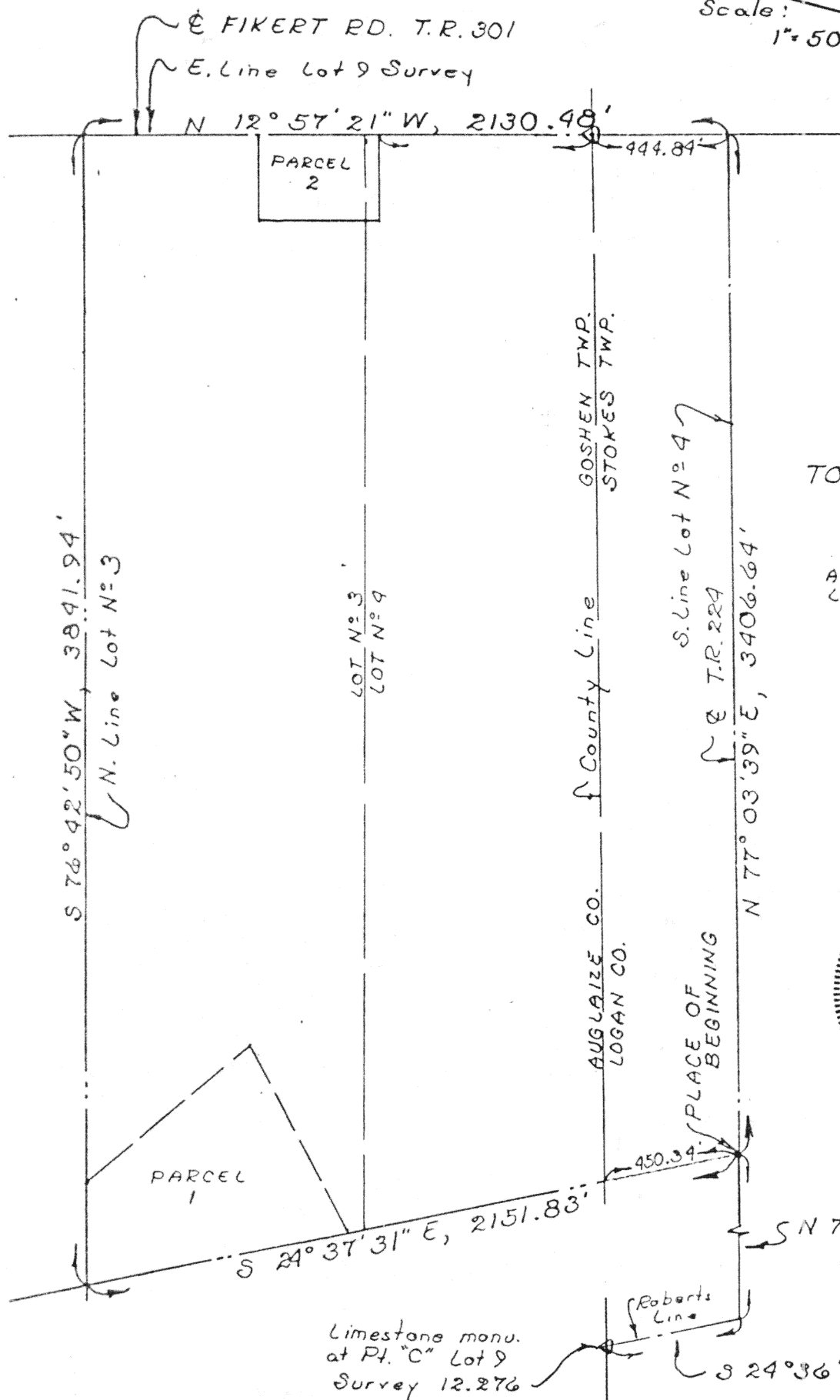

TOTAL AREA =
176.350 Ac

AUGLAIZE CO. = 141.246 Ac
LOGAN CO. = 35.104 Ac



Signature by a representative of the County Health Dept.
denotes compliance with Health Regulations.
Signed: _____ Date: _____

Signature by a representative of the Auglaize County Regional
Planning Commission denotes approval of this plat.
Signed: _____ Date: _____

Signature by a representative of City with 3 mile limit juris-
diction or Twp. Trustees or Village with zoning jurisdiction
denotes approval of this plat. Signed: _____
for political S. D. of: _____ Date: _____

Signature by a representative of the County Engineer's Dept.
denotes that this plat meets tax map plat requirements.
Signed: _____ Date: _____

Richard D. Morrissey
LS 6470

Client Don Dailey, 28420 SR385 Lakeview
County Auglaize Twp. Goshen Sec. PT. YML
Drawn by RDM Scale _____ Drwg. No. _____
Checked by rdm Date 8-28-86
Sheet 1 of 2 H-48 (T-6-S; R-8-E)

OVERALL DESCRIPTION

Being all of Lot No. 3 and Lot No. 4 of the Lot No. 9 Survey No. 12.276 of the Virginia Military Survey located partial in Goshen Township, Auglaize County and partial in Stokes Township, Logan County, Ohio and more particularly described as follows:

Commencing at a stone found at Point "C" of said Lot 9 of said Survey 12.276 in said Virginia Military Survey; thence S 24°36'45" E with the west line of said Lot No. 9 (also known as Robert's Line), 449.46 feet to a 5/8 inch rebar set at southwest corner of Lot No. 2 of said Lot No. 9 of said Survey 12.276; thence N 77°03'39" E with the south line of said Lot No. 2 (also the centerline of Logan County Township Road 224), 765.64 feet to a PK nail set at the southwest corner of Lot No. 4 of said Lot No. 9 of said Survey 12.276 and the PLACE OF BEGINNING thence continuing N 77°03'39" E with the south line of said Lot No. 4 (also the centerline of Logan County T.R. 224), 3406.64 feet to a PK nail set at the southeast corner of said Lot No. 4; thence N 12°57'21" W with the east line of Lot No. 4 and Lot No. 3 of said Lot No. 9 of said Survey 12.276 (also the centerline of Fikert Road, T.R. 301) passing through a monument box found 444.84 feet at the intersection of said east line with the Auglaize-Logan County Line, 2130.48 feet to a PK nail set at the northeast corner of Lot No. 3 of said Lot No. 9 of said Survey 12.276; thence S 76°42'50" W with the north line of said Lot No. 3, 3841.94 feet to a 5/8 inch rebar set at the northwest corner of said Lot No. 3; thence S 24°37'31" E with the west line of said Lot No. 3 and Lot No. 4, 2151.83 feet to the PLACE OF BEGINNING containing 176.350 acres more or less of which 141.246 acres are in Auglaize County and 35.104 acres at in Logan Township and subject to all highway and other legal easements of record

Signature by a representative of the County Health Dept. denotes compliance with Health Regulations.
Signed: _____ Date _____

Signature by a representative of the Auglaize County Regional Planning Commission denotes approval of this plat.
Signed: _____ Date _____

Signature by a representative of City with 3 mile limit jurisdiction or Twp. Trustees or Village with zoning jurisdiction denotes approval of this plat. Signed: _____
for political S. D. of: _____ Date _____

Signature by a representative of the County Engineer's Dept. denotes that this plat meets tax map plat requirements.
Signed: _____ Date _____

[Handwritten Signature]
LS 6475

Client Don Dailey 28420 SR305 Lakeview
County Auglaize Twp. Goshen Sec. PT. YML
Drawn by RDM Scale _____ Drwg. No. _____
Checked by rdm Date 8-28-86
Sheet 2 of 2 H-49 (T-G-S; R-D-E)