

Part of Lot 3 of Lot 9  
Survey 12.276 Va.  
Military Survey

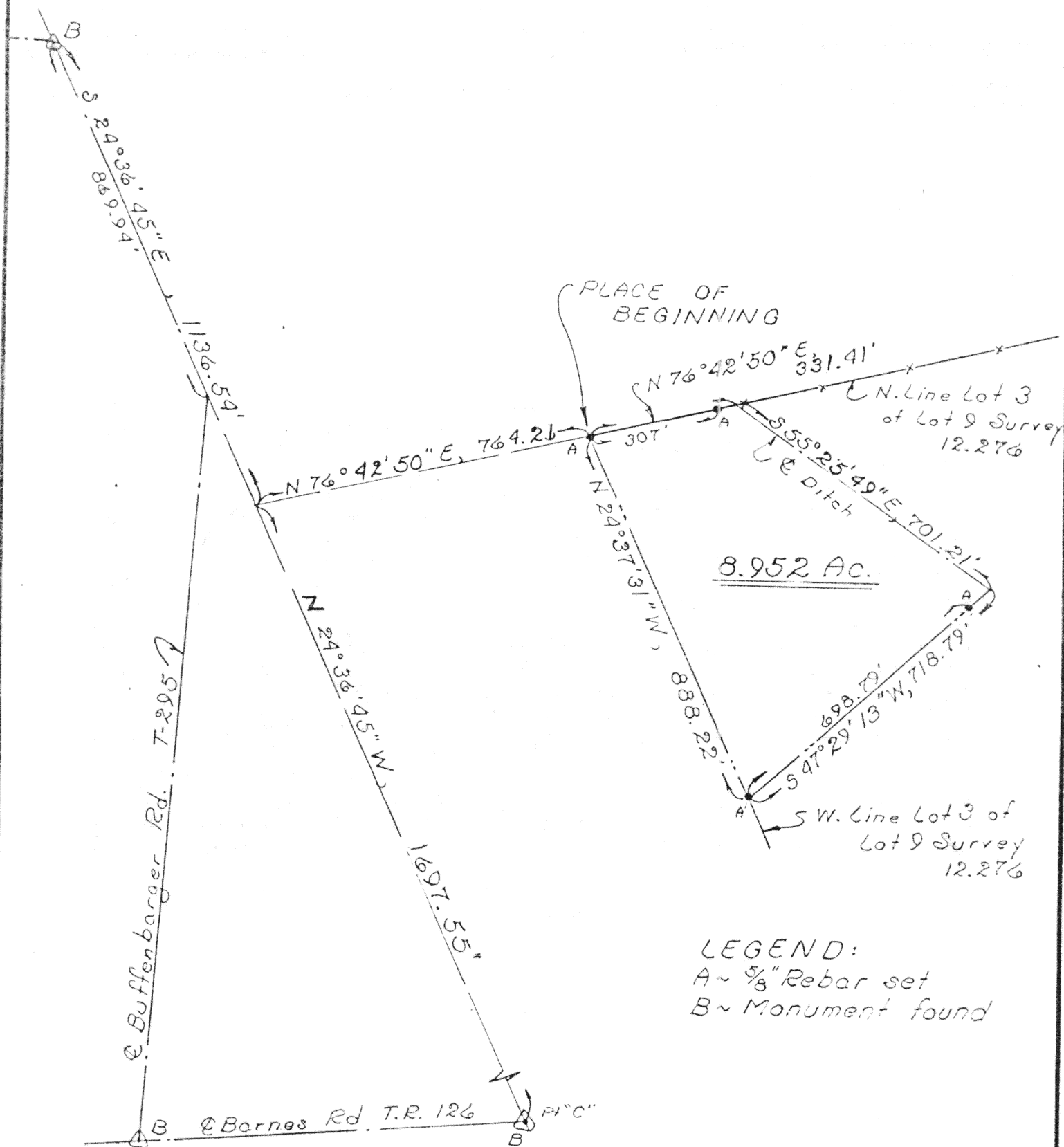

LEGEND:  
A ~ 5/8" Rebar set  
B ~ Monument found

Signed: \_\_\_\_\_ Date \_\_\_\_\_

Signed: \_\_\_\_\_ Date \_\_\_\_\_

for political S. D. of: \_\_\_\_\_ Date \_\_\_\_\_

Signed: \_\_\_\_\_ Date \_\_\_\_\_

Richard D  
Ingram  
LS 470

Client Don Dailey to Beverly Fort  
County Angola Twp. Goshen Sec. 4 Y 176  
Drawn by JRM Scale 1"=300' Drwg. No. \_\_\_\_\_  
Checked by rdm Date 8/26/86  
Sheet 1 of 2 H-50 (T-G-S; R-A-E)

DESCRIPTION  
PARCEL NO. 1

Being a parcel of land located in the northwest corner of Lot No. 3 of Lot No. 9 of Survey No. 12.276 of the Virginia Military Survey, Goshen Township, Auglaize County, Ohio and more particularly described as follows:

Commencing at a stone found at Point "C" of said Lot 9 of said Survey 12.276 in said Virginia Military Survey; thence N 24°36'45" W with the west line of said Lot No. 9 (also known as Robert's Line), 1697.55 feet to a point; thence N 76°42'50" E, 764.21 feet to a 5/8 inch rebar set at the northwest corner of Lot No. 3 of said Lot 9 of said Survey 12.276 and the PLACE OF BEGINNING thence continuing N 76°42'50" E with the north line of said Lot No. 3 (passing through a 5/8 inch rebar set at 307.00), 331.41 feet to a point in the centerline of an existing creek; thence S 55°25'49" E with the centerline of said creek, 701.21 feet to a point; thence S 47°29'13" W (passing through a 5/8 inch rebar set 20.00 feet), 718.79 feet to a 5/8 inch rebar set on the west line of said Lot No. 3 of said Lot 9 of said Survey No. 12.276; thence N 24°37'31" W with said west line, 888.22 feet to the PLACE OF BEGINNING containing 8.952 acres more or less and subject to all legal easements of record.

Signature by a representative of the County Health Dept.  
denotes compliance with Health Regulations.  
Signed: \_\_\_\_\_ Date \_\_\_\_\_

Signature by a representative of the Auglaize County Regional  
Planning Commission denotes approval of this plat.  
Signed: \_\_\_\_\_ Date \_\_\_\_\_

Signature by a representative of City with 3 mile limit juris-  
diction or Twp. Trustees or Village with zoning jurisdiction  
denotes approval of this plat. Signed: \_\_\_\_\_  
for political S. D. of: \_\_\_\_\_ Date \_\_\_\_\_

Signature by a representative of the County Engineer's Dept.  
denotes that this plat meets tax map plat requirements.  
Signed: \_\_\_\_\_ Date \_\_\_\_\_



Client Don Dailey to Beverly Fort  
County Auglaize Twp. Goshen Sec. 41 Y176  
Drawn by JDM Scale 1"=300' Drwg. No. \_\_\_\_\_  
Checked by \_\_\_\_\_ Date 5/26/86  
Sheet 1 of 1