

Part of Lot 3 &
Lot 4 of Lot 9
Survey 12.276 Va.
Military Survey

LEGEND:

A ~ 5/8" Rebar Set
B ~ PK nail Set

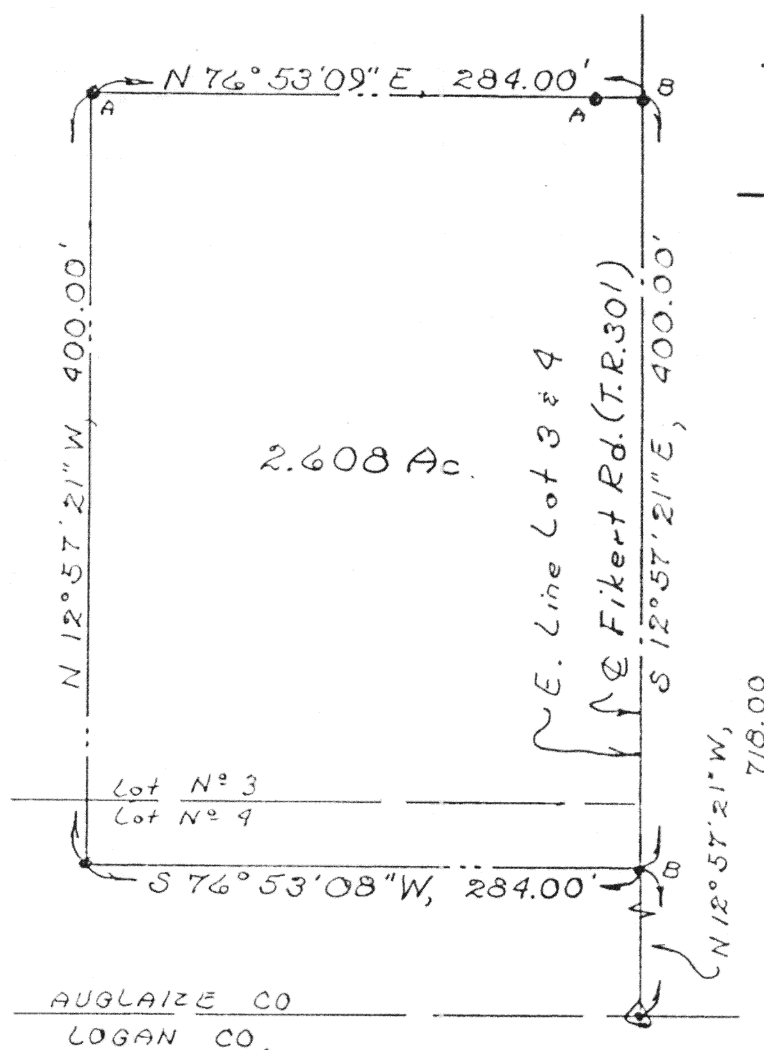

DESCRIPTION
PARCEL NO. 2

Being a part of Lot No. 3 and Lot No. 4 of the Lot No. 9 Survey No. 12.276 of the Virginia Military Survey and located in Goshen Township, Auglaize County, Ohio and more particularly described as follows:

Commencing at a monument box found at the intersection of the east line said Lot No. 4 and the Auglaize-Logan County Line; thence N 12° 57' 21" W with said east line of said Lot No. 3 and Lot No. 4 of said Lot 9 of said Survey 12.276 (also the centerline of Fikert Road-T.R. 301), 718.00 feet to a PK nail set and the PLACE OF BEGINNING thence S 76° 53' 08" W passing through a steel fence post found at 25.00 feet, 284.00 feet to a 5/8 inch rebar set; thence N 12° 57' 21" W, 400.00 feet to a 5/8 inch rebar set; thence N 76° 53' 09" E passing through a 5/8 inch rebar set at 259.00 feet, 284.00 feet to a PK nail set on the east line of Lot No. 3 of said Lot 9 of said Survey No. 12.276; thence S 12° 57' 21" E with said east line (also the centerline of Fikert Road-T.R. 301), 400.00 feet to the PLACE OF BEGINNING containing 2.608 acres more or less and subject to all highways and other legal easements of record.

Signature by a representative of the County Health Dept. denotes compliance with Health Regulations.
Signed: _____ Date: _____

Signature by a representative of the Auglaize County Regional Planning Commission denotes approval of this plat.
Signed: _____ Date: _____

Signature by a representative of City with 3 mile limit jurisdiction or Twp. Trustees or Village with zoning jurisdiction denotes approval of this plat. Signed: _____
for political S. D. of: _____ Date: _____

Signature by a representative of the County Engineer's Dept. denotes that this plat meets tax map plat requirements.
Signed: _____ Date: _____

Richard D. Morrissey
LS 6470

Client Don Dailey to Jerry & Ammie Kerr
County Auglaize Twp. Goshen Sec. Pl. VML
Drawn by J RDM Scale 1" = 100' Drwg. No. _____
Checked by rdm Date _____
Sheet 1 of 1 H-52 (T-6-S; R-8-E)