

NORTH LINE OF NORTHEAST QUARTER
BEARING = S 89°-47'-16" W

NORTHEAST CORNER
NORTHEAST QUARTER
SECTION 13
ST. MARY'S TOWNSHIP



Scale:

1" = 100'

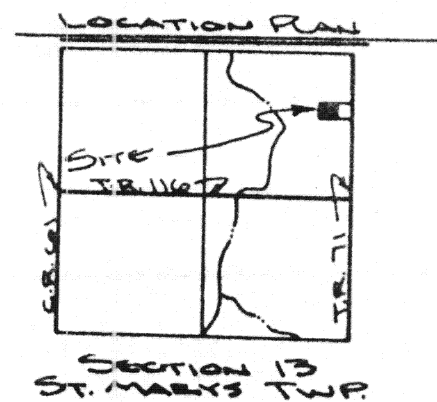
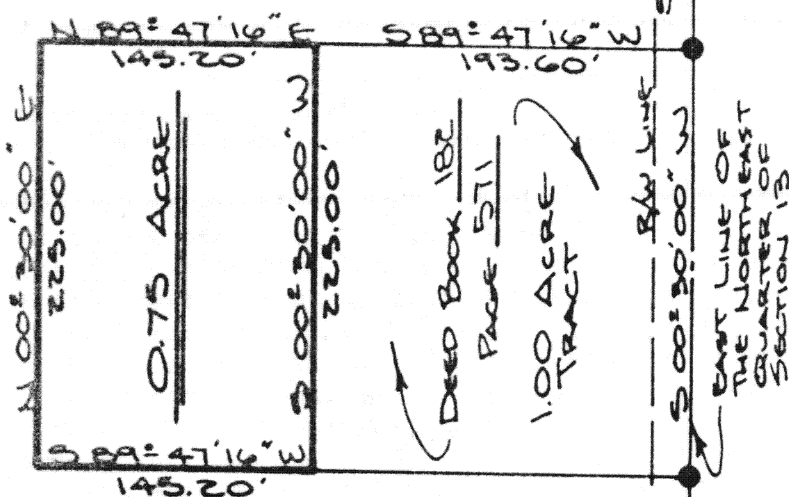

LEGEND

- ▲ R.R. SPIKE FOUND
- IRON PIN FOUND

SOUTHEAST CORNER
NORTHEAST QUARTER
SECTION 13
ST. MARY'S TOWNSHIP

SURVEYOR'S DESCRIPTION

The following described tract of land is part of the Northeast Quarter of the Northeast Quarter of Section 13, St. Mary's Township, Town Six (6) South, Range Four (4) East, Auglaize County, Ohio, and is more particularly described as follows;

Commencing at a Railroad Spike located at the Northeast Corner of the Northeast Quarter of Section 13, St. Mary's Township, Town 6 South, Range 4 East, Auglaize County; thence with a bearing of S. 00°-30'-00" W. and along the East line of the Northeast Quarter of Section 13 for a distance of 593.17 feet to an iron pin;

thence with a bearing of S. 89°-47'-16" W. and parallel with the North line of the Northeast quarter of Section 13 for a distance of 193.60 feet to a point and the PLACE OF BEGINNING;

thence with a bearing of S. 00°-30'-00" W. and parallel with the East line of the Northeast quarter of Section 13 for a distance of 225.00 feet to a point;

thence with a bearing of S. 89°-47'-16" W. and parallel with the North line of the Northeast Quarter of Section 13 for a distance of 145.20 feet to a point;

thence with a bearing of N. 00°-30'-00" E. and parallel with the East line of the Northeast Quarter of Section 13 for a distance of 225.00 feet to a point;

thence with a bearing of N. 89°-47'-16" E. and parallel with the North line of the Northeast Quarter of Section 13 for a distance of 145.20 feet to a point and the true PLACE OF BEGINNING.

The above described tract of land contains 0.750 Acres and is subject to all legal easements, reservations, or restrictions on said premises. Previous deed references for this tract of land is found in Deed Book 259, Page 434, in the office of the Auglaize County Recorder.

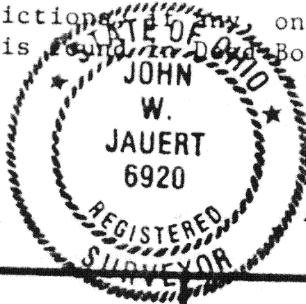

ATTEST

John W. Jauert
John W. Jauert
Reg. Surveyor No. 6920

Signature by a representative of the County Health Dept. denotes compliance with Health Regulations.
Signed: _____ Date: _____

Signature by a representative of the Auglaize County Regional Planning Commission denotes approval of this plat.
Signed: _____ Date: _____

Signature by a representative of City with 3 mile limit jurisdiction or Twp. Trustees or Village with zoning jurisdiction denotes approval of this plat. Signed: _____ Date: _____
for political S. D. of: _____

Signature by a representative of the County Engineer's Dept. denotes that this plat meets tax map plat requirements.
Signed: _____ Date: _____

Client Robert Schroer
County Auglaize Twp. St. Mary's Sec. 13
Drawn by Kevin Schnell Scale 1" = 100' Drwg. No. 87-246
Checked by John Jauert Date Feb. 2nd 1987
Sheet 1 of 1 H-66 (T 6 S; R 4 E)