

LOCATION PLAN

SECTION 29

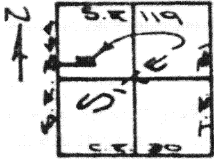

JACKSON TOWNSHIP,
T-7-S, R-4-E, AUGLAIZE
COUNTY, OHIO

LEGEND

- IRON PIN SET
- △ P.K. NAIL SET
- ▲ R.R. SPIKE FOUND

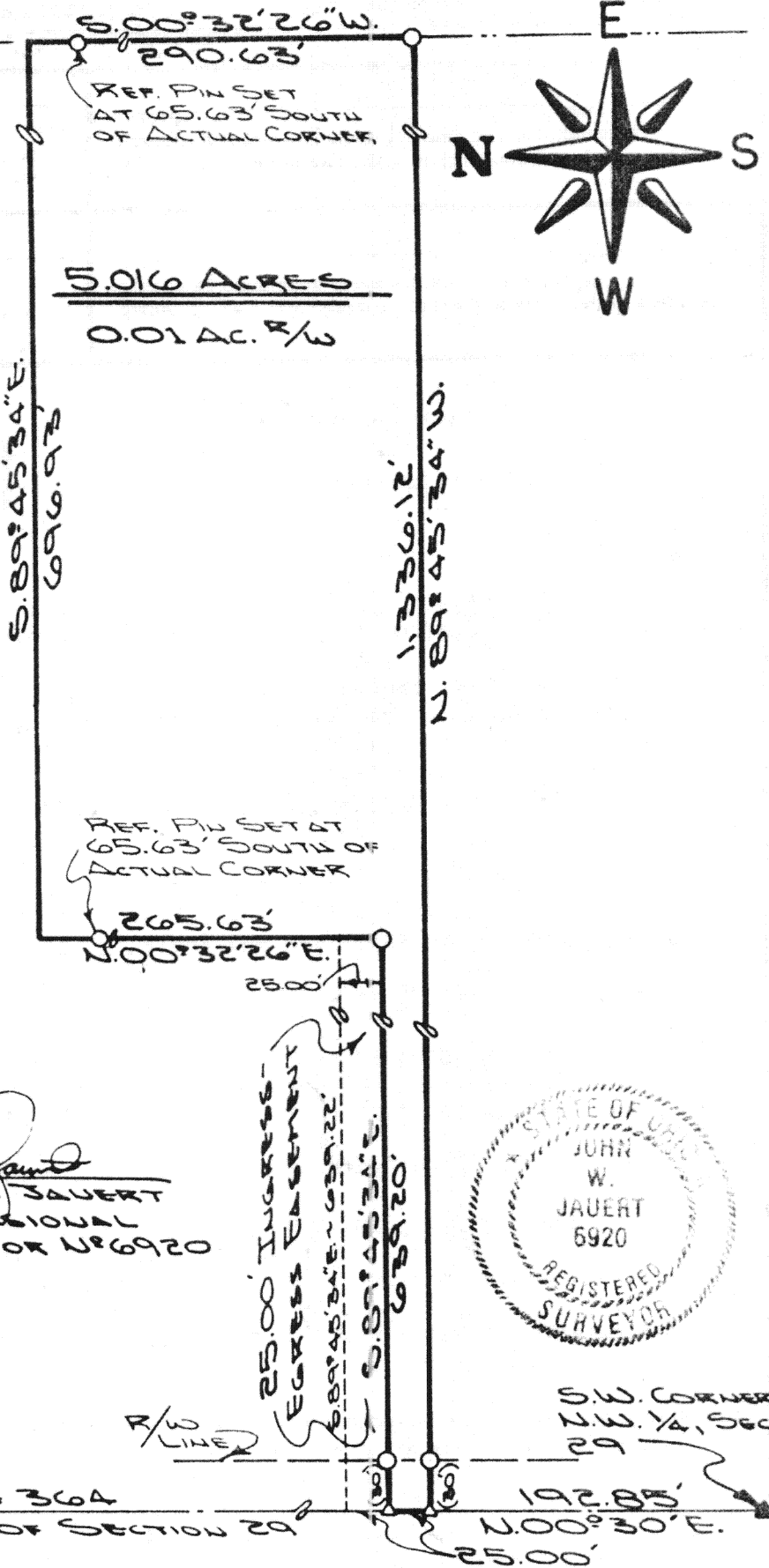

ATTEST: *[Signature]*
JOHN W. JAUERT
PROFESSIONAL
SURVEYOR N#6920

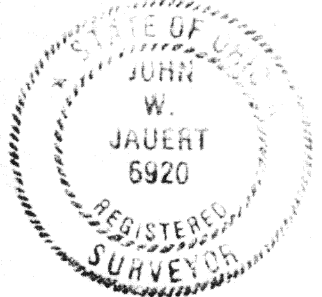

N.W. CORNER,
NW. 1/4, SEC.
29

R/W
LINE

S.W. CORNER,
NW. 1/4, SEC.
29

STATE ROUTE 364
WEST LINE OF SECTION 29

192.85'
N.00°30'E.
25.00'

THIS PLAT IS RECORDED IN SURVEY BOOK 11,
PAGE 68, IN THE AUGLAIZE COUNTY ENGINEER'S OFFICE.

Signature by a representative of the County Health Dept.
denotes compliance with Health Regulations.
Signed: _____ Date _____

Signature by a representative of the Auglaize County Regional
Planning Commission denotes approval of this plat.
Signed: _____ Date _____

Signature by a representative of City with 3 mile limit juris-
diction or Twp. Trustees or Village with zoning jurisdiction
denotes approval of this plat. Signed: _____
for political S. D. of: _____ Date _____

Signature by a representative of the County Engineer's Dept.
denotes that this plat meets tax map plat requirements.
Signed: _____ Date _____

JAUERT
SURVEYING

H-68

Client KENNETH A. SOMMER
County AUGLAIZE Twp. JACKSON Sec. 29
Drawn by J. JAUERT Scale 1"=100' Drwg. No. 86-243
Checked by _____ Date DEC. 28th, 1986
Sheet 1 of 2 REV. 2-9-87 (T T S; R 4 E)

SURVEYOR'S DESCRIPTION



The following described tract of land is part of the Southwest Quarter of the Northwest Quarter of Section 29, Town 7 South, Range 4 East, Jackson Township, Auglaize County, Ohio, and is more particularly described as follows:

Scale: _____

Commencing at a spike over the stone at the Southwest corner of the Northwest Quarter of Section 29, Jackson Township;

thence N.00°30'E. along the centerline of State Route 364 and the West line of the Southwest Quarter of the Northwest Quarter of Section 29, Jackson Township, a distance of 192.85 feet to a P.K. nail and the PLACE OF BEGINNING;

thence continuing N.00°30'E. along the centerline of State Route 364 and the West line of the Southwest Quarter of the Northwest Quarter of said Section, a distance of 25.00 feet to a P.K. nail;

thence S.89°45'34"E. a distance of 639.20 feet to an iron pin, passing thru an iron pin at 30.00 feet in the East right-of-way line of State Route 364;

thence N.00°32'26"E. a distance of 265.63 feet to a point;

thence S.89°45'34"E. a distance of 696.93 feet to a point;

thence S.00°32'26"W. a distance of 290.63 feet to an iron pin;

thence N.89°45'34"W. a distance of 1336.12 feet to a P.K. nail in the centerline of State Route 364, passing thru an iron pin at 1,306.12 feet in the East right-of-way line of State Route 364, said P.K. nail was the true PLACE OF BEGINNING for the above described tract of land.

Containing in all 5.016 acres of land of which 0.01 acre has been dedicated for highway purposes. The above described tract of land is subject to all legal easements, restrictions and reservations, if any, of record or in use on said premises. Previous deed reference: Volume 237, page 218. This plat is recorded in Survey Book "H", page 68, in the Auglaize County Engineer's Office.

SURVEYOR'S DESCRIPTION FOR EASEMENT

The following described tract of land is part of the Southwest Quarter of the Northwest Quarter of Section 29, Town 7 South, Range 4 East, Jackson Township, Auglaize County, Ohio, and is more particularly described as follows:

Commencing at a spike over the stone at the Southeast corner of the Northwest Quarter of Section 29, Jackson Township;

thence N.00°30'E. along the centerline of State Route 364 and the West line of the Southwest Quarter of the Northwest Quarter of Section 29, Jackson Township, a distance of 217.85 feet to a P.K. nail and the PLACE OF BEGINNING;

thence continuing N.00°30'E., a distance of 25.00 feet to a point;

thence S.89°45'34"E. a distance of 639.22 feet to a point;

thence S.00°32'26"W. a distance of 25.00 feet to an iron pin;

thence N.89°45'34"W. a distance of 639.20 feet to a P.K. nail, which was the true PLACE OF BEGINNING.

Containing 0.36 acre of which 0.01 acre has been dedicated for highway purposes. The above described tract of land is to be used for ingress - egress only. Previous deed reference: Volume 237, page 218. This plat is recorded in Survey Book "H", page 68, in the Auglaize County Engineer's Office.

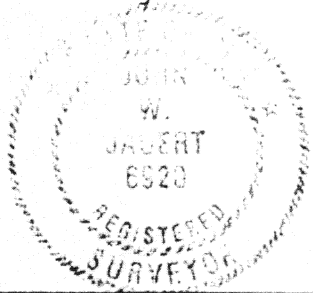

ATTEST:

John W. Jauert
Professional Surveyor No. 6920

Signature by a representative of the County Health Dept. denotes compliance with Health Regulations.
Signed: _____ Date _____

Signature by a representative of the Auglaize County Regional Planning Commission denotes approval of this plat.
Signed: _____ Date _____

Signature by a representative of City with 3 mile limit jurisdiction or Twp. Trustees or Village with zoning jurisdiction denotes approval of this plat. Signed: _____
for political S. D. of: _____ Date _____

Signature by a representative of the County Engineer's Dept. denotes that this plat meets tax map plat requirements.
Signed: _____ Date _____

Client Kenneth A. Sommer
County Auglaize Twp. Jackson Sec. 29
Drawn by _____ Scale _____ Drwg. No. 86-243
Checked by _____ Date Dec 28th, 1986
Sheet 2 of 2 REV. 2/9/87 JJ (T 7 S; R 4 E)

1469