

# LOCATION PLAN

SECTION 20

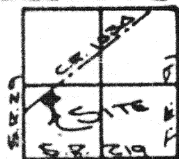

WASHINGTON  
TOWNSHIP

## LEGEND

- IRON PIN SET
- P.K. NAIL SET
- IRON PIN FOUND
- R.R. SPIKE FOUND
- P.K. NAIL FD.

Scale:

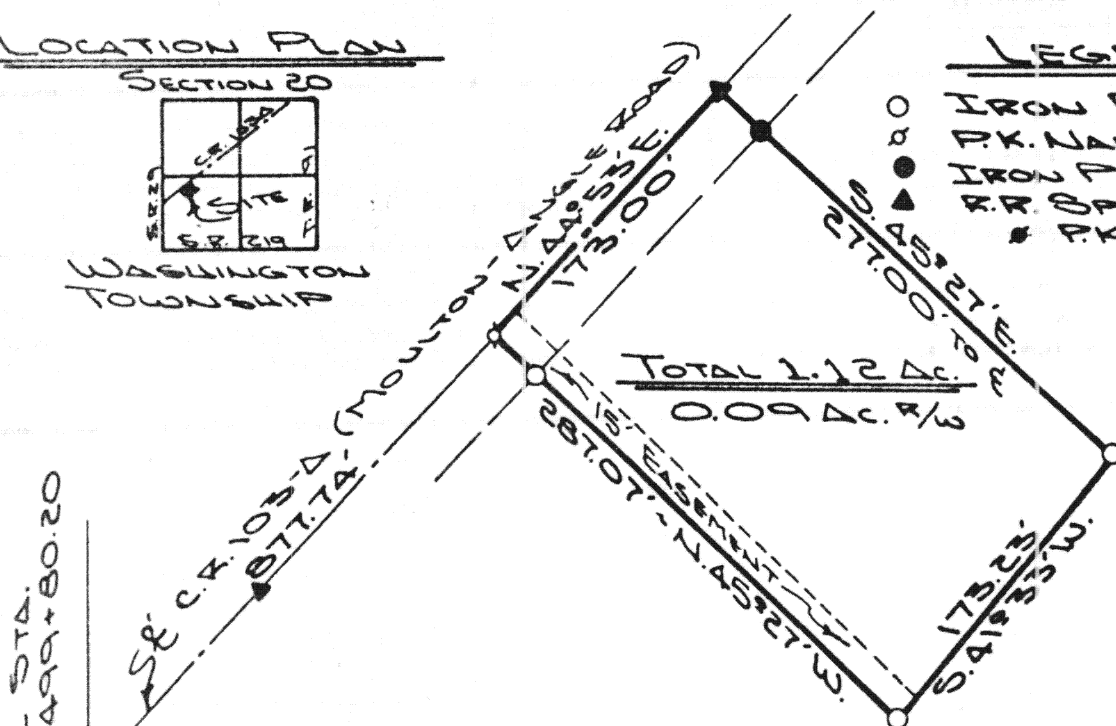

The following described tract of land is part of the Northwest Quarter of the Southwest Quarter of Section 20, Town 6 South, Range 5 East, Washington Township, Auglaize County, Ohio, and is more particularly described as follows:

Commencing at the Southwest corner of Section 20, Washington Township, being in the West right-of-way line of State Route 29;

thence S.88°36'E. a distance of 33.0 feet to a P.K. Nail in the centerline of State Route 29;

thence N.01°24'E. along the centerline of State Route 29 (this bearing being parallel to and 33.0 feet distant from the West line of Section 20), a distance of 1,462.5 feet to a R.R. spike in the intersection of the centerlines of State Route 29 and County Road No. 103-A;

thence N.44°53'E. along the centerline of County Road 103-A, a distance of 877.74 feet to a R.R. spike which is the PLACE OF BEGINNING;

thence continuing N.44°53'E. along the centerline of County Road 103-A, a distance of 173.53 feet to a R.R. spike;

thence S.45°27'E. a distance of 277.00 feet to an iron pin, passing thru an iron pin at 25.00 feet in the right-of-way line of County Road 103-A;

thence S.41°33'W. a distance of 173.23 feet to an iron pin;

thence N.45°27'W. a distance of 287.07 feet to a R.R. spike in the centerline of County Road 103-A, passing thru an iron pin at 262.07 feet in the right-of-way line of County Road 103-A, said R.R. spike was the true PLACE OF BEGINNING.

Containing in all 1.12 acres of which 0.09 acre has been dedicated for highway purposes. The above described tract of land is subject to all legal easements, restrictions and reservations, if any, of record or in use on said premises. Previous deed reference: Vol. OR 9, page 230. This plat is recorded in Survey Book "H" page 73, in the Auglaize County Engineer's Office.

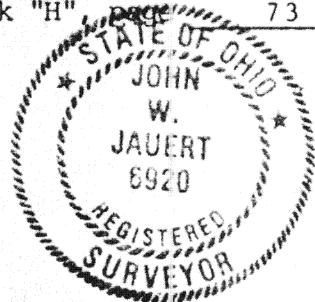

ATTEST:

John W. Jauert  
Professional Surveyor No. 6920

Signature by a representative of the County Health Dept. denotes compliance with Health Regulations.  
Signed: \_\_\_\_\_ Date: \_\_\_\_\_

Signature by a representative of the Auglaize County Regional Planning Commission denotes approval of this plat.  
Signed: \_\_\_\_\_ Date: \_\_\_\_\_

Signature by a representative of City with 3 mile limit jurisdiction or Twp. Trustees or Village with zoning jurisdiction denotes approval of this plat. Signed: \_\_\_\_\_ Date: \_\_\_\_\_  
for political S. D. of: \_\_\_\_\_

Signature by a representative of the County Engineer's Dept. denotes that this plat meets tax map plat requirements.  
Signed: \_\_\_\_\_ Date: \_\_\_\_\_

Client PRESTON MEYER  
County AUGLAIZE Twp. WASHINGTON Sec. 20  
Drawn by S. JAUERT Scale 1"=100' Drwg. No. 87-250  
Checked by \_\_\_\_\_ Date FEB. 14, 1987  
Sheet 1 of 1 H-73 (T. 6 S; R. 5 E)