

AUGLAIZE COUNTY MON. BOX
AT THE NORTHEAST CORNER,
NORTHEAST QUARTER OF
SECTION 29, UNION TOWNSHIP,
AUGLAIZE COUNTY, OHIO.

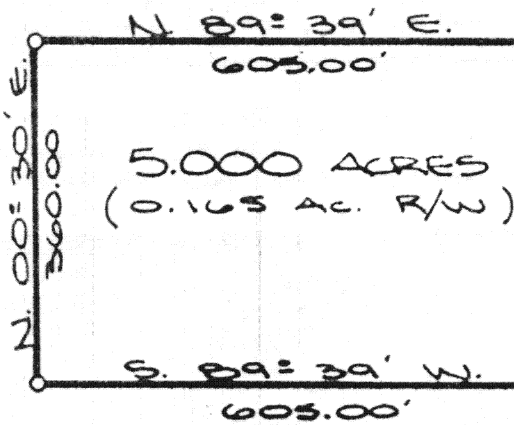

LOCATION PLAN

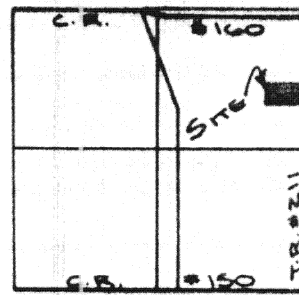

Scale:

SECTION 29
UNION TOWNSHIP
T-5-S, R-7-E

LEGEND

- △ R.R. SPIKE SET
- ▲ SECTION STONE FOUND
- IRON PIN SET
- MONUMENT BOX FOUND

SURVEYOR'S DESCRIPTION

The following described tract of land is part of the Northeast Quarter of Section 29, Union Township, Town Five (5) South, Range Seven (7) East, Auglaize County, Ohio, and is more particularly described as follows;

Commencing at an Auglaize County Monument Box located at the Southeast corner of the Northeast Quarter of Section 29, Union Township;

thence with a bearing of N. 00°-30' E. along the East line of the Northeast Quarter of Section 29 and the centerline of Township Road #211, Bigler Road, for a distance of 769.34 feet to a Railroad Spike and the PLACE OF BEGINNING;

thence with a bearing of S. 89°-39' W. and parallel with the South line of the Northeast Quarter of Section 29 for a distance of 605.00 feet to an iron pin, and passing thru an iron pin on the west right-of-way line of Township Road #211 at 20.00 feet;

thence with a bearing of N. 00°-30' E. and parallel with the East line of the Northeast Quarter of Section 29, for a distance of 360.00 feet to an iron pin;

thence with a bearing of N. 89°-39' E. and parallel with the South line of the Northeast Quarter of Section 29 for a distance of 605.00 feet to a Railroad Spike, and passing thru an iron pin on the west right-of-way line of Township Road #211 at 585.00 feet;

thence with a bearing of S. 00°-30' W. along the East line of the Northeast Quarter of Section 29 and the centerline of Township Road #211 for a distance of 360.00 feet to a Railroad Spike and the true PLACE OF BEGINNING.

Containing in all 5.000 acres of land of which 0.165 acres being previously dedicated for highway purposes. The above described tract of land is subject to all legal easements, reservations, and/or restrictions, if any, upon said premises. Previous Deed References: Volume OR 29, Page 494 in the Auglaize County Recorder's Office. This survey Plat and Description is recorded in Survey Book W, Page 74, in the Auglaize County Engineer Office.

Signature by a representative of the County Health Dept.
denotes compliance with Health Regulations.

Signed: _____ Date _____

Signature by a representative of the Auglaize County Regional
Planning Commission denotes approval of this plat.

Signed: _____ Date _____

Signature by a representative of City with 3 mile limit juris-
diction or Twp. Trustees or Village with zoning jurisdiction
denotes approval of this plat. Signed: _____
for political S. D. of: _____ Date _____

Signature by a representative of the County Engineer's Dept.
denotes that this plat meets tax map plat requirements.

Signed: _____ Date _____

Client Bank One - Metz Farm
County Auglaize Twp. Union Sec. 29
Drawn by Kevin Schnell Scale 1" = 200' Drwg. No. 87-251A
Checked by John W. Jauert Date Feb. 21, 1987
Sheet 1 of 1 14-74 (T 5 S; R 7 E)