

# LOCATION PLAN

SECTION 24  
WASHINGTON TOWNSHIP  
T-6-S, R-5-E, AUGLAIZE  
COUNTY, OHIO.

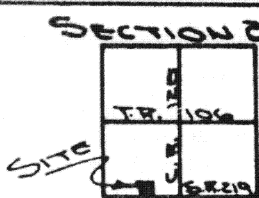

## LEGEND

- IRON PIN SET
- IRON PIN FOUND
- △ R.R. SPIKE SET
- ▲ R.R. SPIKE FOUND

IRON PIN OVER STONE AT THE  
SOUTHWEST CORNER, SECTION  
24, WASHINGTON TOWNSHIP

STATE ROUTE 219  
N. 89°37'E. - 1,812.85'

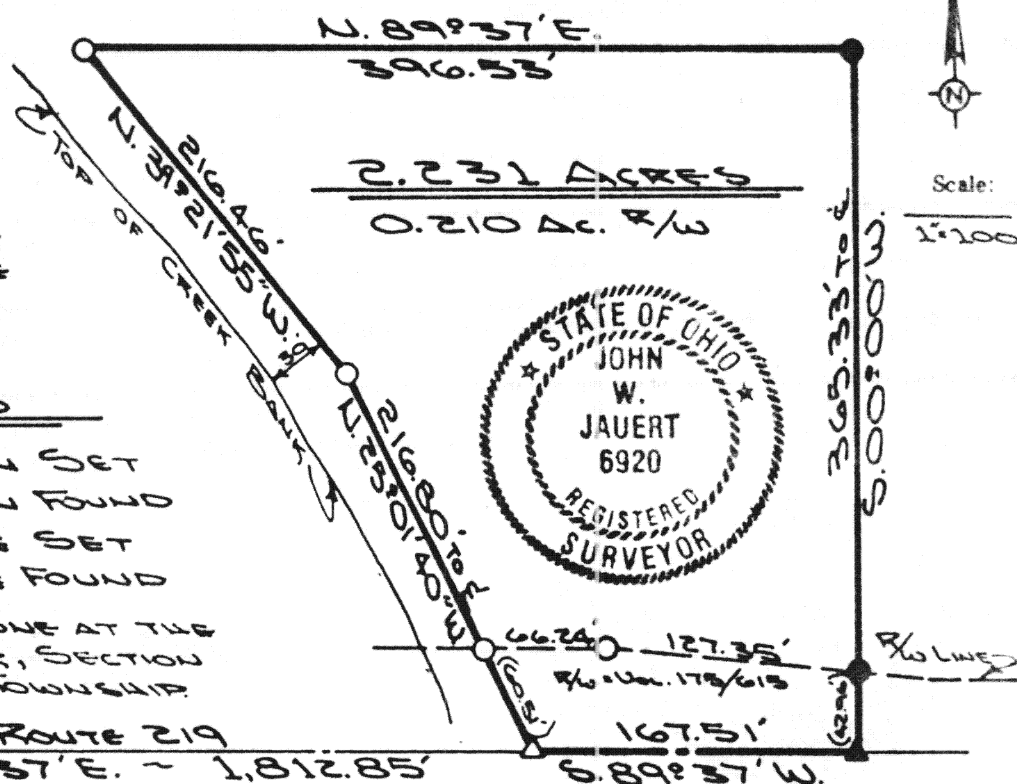

Scale:  
1"=100'

The following described tract of land is part of the Southeast Quarter of the Southwest Quarter of Section 24, Town 6 South, Range 5 East, Washington Township, Auglaize County, Ohio and is more particularly described as follows:

Commencing at an iron pin over the stone at the Southwest corner of the Southwest Quarter of Section 24, Washington Township;  
thence N. 89°37'E. along the South line of the Southwest Quarter of Section 24, Washington Township and the centerline of State Route 219, a distance of 1,812.85 feet to a R.R. spike and the PLACE OF BEGINNING for the tract of land herein described;  
thence N. 25°01'40"W. a distance of 216.80 feet to an iron pin, passing thru an iron pin at 60.51 feet in the North right-of-way line of State Route 219;  
thence N. 39°21'55"W. a distance of 216.46 feet to an iron pin;  
thence N. 89°37'E., parallel to the centerline of State Route 219 and the South line of the Southwest Quarter of Section 24, Washington Township, a distance of 396.53 feet to an iron pin found;  
thence S. 00°00'W. a distance of 365.33 feet to a R.R. spike, passing thru an iron pin found in the North right-of-way line of State Route 219 at 322.37 feet;  
thence S. 89°37'W. along the centerline of State Route 219 and the South line of the Southwest Quarter of Section 24, Washington Township, a distance of 167.51 feet to a R.R. spike which was the true PLACE OF BEGINNING.

Containing in all 2.231 acres of which 0.210 acre has been dedicated for highway purposes. The above tract of land is subject to all legal easements, restrictions and reservations, if any, of record or in use on said premises. Previous deed reference: Volume 262, page 56. This plat is recorded in Survey Book "H", page 79, in the Auglaize County Engineer's Office.

ATTEST:

John W. Jauert  
Professional Surveyor No. 6920

Signature by a representative of the County Health Dept.  
denotes compliance with Health Regulations.  
Signed: \_\_\_\_\_ Date: \_\_\_\_\_

Signature by a representative of the Auglaize County Regional  
Planning Commission denotes approval of this plat.  
Signed: \_\_\_\_\_ Date: \_\_\_\_\_

Signature by a representative of City with 3 mile limit juris-  
diction or Twp. Trustees or Village with zoning jurisdiction  
denotes approval of this plat. Signed: \_\_\_\_\_  
for political S. D. of: \_\_\_\_\_ Date: \_\_\_\_\_

Signature by a representative of the County Engineer's Dept.  
denotes that this plat meets tax map plat requirements.  
Signed: \_\_\_\_\_ Date: \_\_\_\_\_

JAUERT  
SURVEYING

Client CINDY McCULLOUGH  
County AUGLAIZE Twp. WASHINGTON Sec. 24  
Drawn by J. JAUERT Scale 1"=100' Drwg. No. 87-258  
Checked by \_\_\_\_\_ Date MARCH 14TH, 1987  
Sheet 1 of 1 (T. 6 S; R. 5 E)