

THIS SURVEY IS RECORDED IN SURVEY BOOK "11", PAGE 91,  
IN THE AUGLAIZE COUNTY ENGINEERS OFFICE.

SURVEY OF PARTS OF FRACTIONS 9,  
JONES ADDITION AND FRACTION 10,  
VAN HORN'S ADDITION, SECTION 29,  
T-5-S, R-6-E, DUCHOUQUET TOWNSHIP  
CITY OF WAPAKONETA, AUGLAIZE  
COUNTY, OHIO.

Scale:  
1"=40'

SOUTH  
BANK OF  
AUGLAIZE RIVER

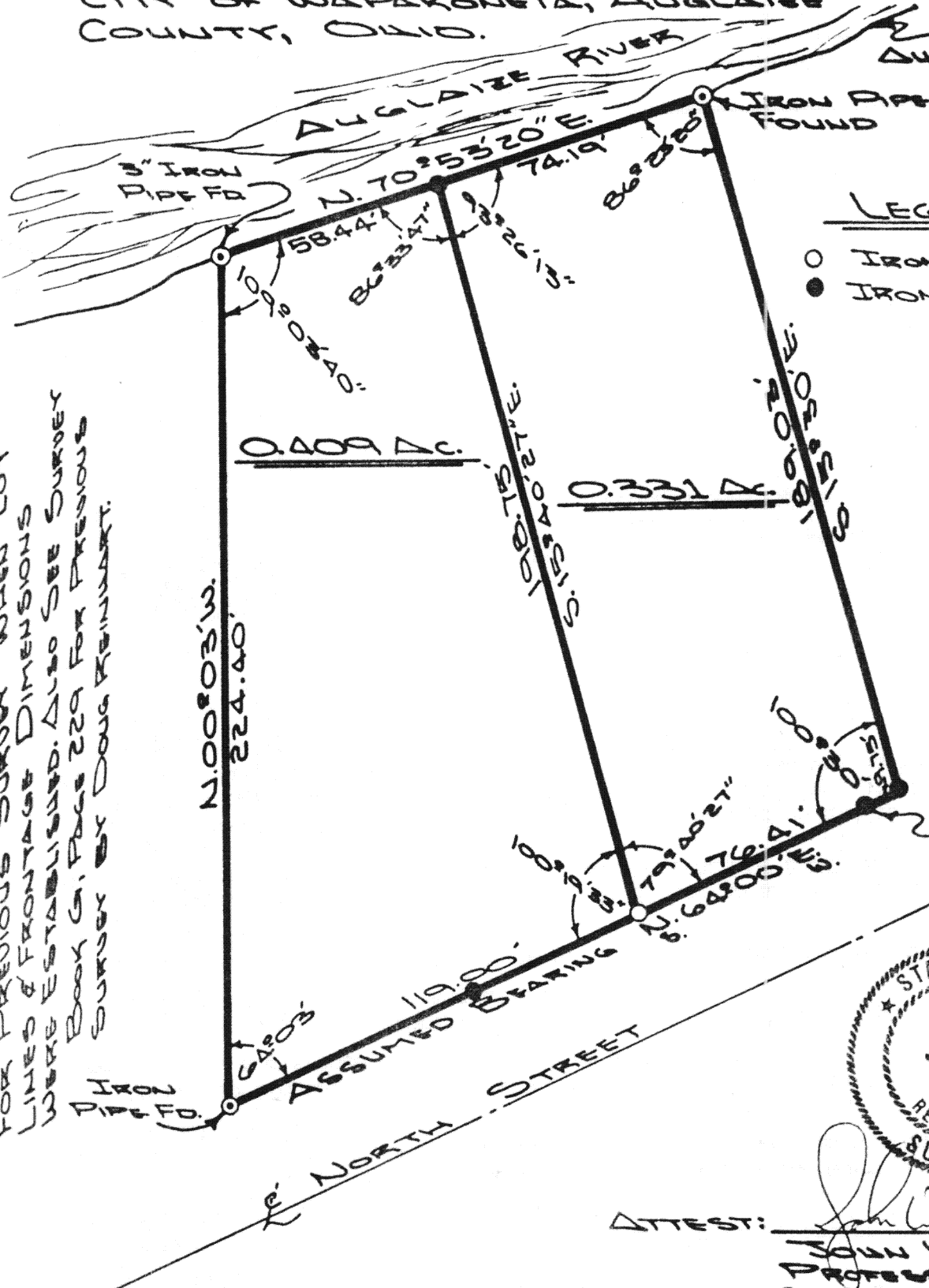

LEGEND

- IRON PIN SET
- IRON PIN FOUND

NOTE: SEE SURVEY BOOK A, PAGE 36,  
FOR PREVIOUS SURVEY WITH LOT  
LINES & FRONTAGE DIMENSIONS  
330 FEET ESTABLISHED. ALSO SEE SURVEY  
BOOK C, PAGE 229 FOR PREVIOUS  
SURVEY BY DOUG REINHART.

E. CORNER OF  
FRACTION 10,  
VAN HORN'S ADD

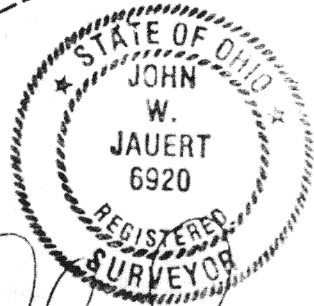

ATTEST: *John W. Jauert*  
JOHN W. JAUERT  
PROFESSIONAL  
SURVEYOR NO. 6920

|  |   |
|--|---|
| Signature by a representative of the County Health Dept.<br>denotes compliance with Health Regulations.<br>Signed: _____ Date _____  | Signature by a representative of the Auglaize County Regional<br>Planning Commission denotes approval of this plat.<br>Signed: _____ Date _____     |
| Signature by a representative of City with 3 mile limit juris-<br>diction or Twp. Trustees or Village with zoning jurisdiction<br>denotes approval of this plat. Signed: _____<br>for political S. D. of: _____ Date _____ | Signature by a representative of the County Engineer's Dept.<br>denotes that this plat meets tax map plat requirements.<br>Signed: _____ Date _____ |

JAUERT  
SURVEYING

Client MRS. DEAN KOHLER  
County AUGLAIZE Twp. DUCHOUQUET Sec. 29  
Drawn by J. JAUERT Scale 1"=40' Drwg. No. 87-26A  
Checked by \_\_\_\_\_ Date APRIL 13, 1987  
Sheet 1 of 3 H-91 (T 5 S; R 6 E)



Scale: \_\_\_\_\_

SURVEYOR'S DESCRIPTION FOR WEST PARCEL 0.409 ACRES

The following described tract of land is part of Fraction 10, Section 29, Town 5 South, Range 6 East, Duchouquet Township, A.K.A. "Sawmill Lot" Van Horns Add., A.K.A. Lot 514 Van Horns Addition, Wapakoneta, Ohio, and is more particularly described as follows:

Commencing at an iron pin at the Southeast corner, Fraction 10 of Van Horns Addition;

thence with an assumed bearing of S.64°00'W. along the North right-of-way line of North Street, a distance of 66.66 feet to an iron pin and the PLACE OF BEGINNING;

thence continuing S.64°00'W. along the North right-of-way line of North Street, a distance of 119.00 feet to an iron pipe;

thence N.00°03'W. a distance of 224.40 feet to a 3" iron pipe at the top of the South bank of the Auglaize River;

thence N.70°53'20"E. along the South bank of the Auglaize River a distance of 58.44 feet to an iron pin;

thence S.15°40'27"E. a distance of 198.75 feet to an iron pin in the North right-of-way line of North Street and the PLACE OF BEGINNING.

The above described tract of land contains 0.409 acres and is subject to all legal easements, restrictions and reservations, if any, of record or in use on said premises. This survey is recorded in Survey Book "H", page 91, in the Auglaize County Engineer's Office.

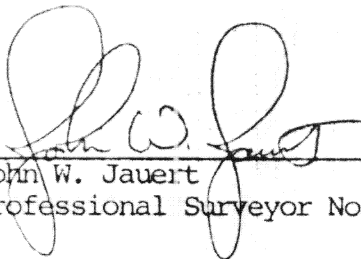

ATTEST:

  
John W. Jauert  
Professional Surveyor No. 6920

Signature by a representative of the County Health Dept.  
denotes compliance with Health Regulations.  
Signed: \_\_\_\_\_ Date: \_\_\_\_\_

Signature by a representative of the Auglaize County Regional  
Planning Commission denotes approval of this plat.  
Signed: \_\_\_\_\_ Date: \_\_\_\_\_

Signature by a representative of City with 3 mile limit juris-  
diction or Twp. Trustees or Village with zoning jurisdiction  
denotes approval of this plat. Signed: \_\_\_\_\_  
for political S. D. of: \_\_\_\_\_ Date: \_\_\_\_\_

Signature by a representative of the County Engineer's Dept.  
denotes that this plat meets tax map plat requirements.  
Signed: \_\_\_\_\_ Date: \_\_\_\_\_

Client Mrs. Dean Kohler  
County Auglaize Twp. Duchouquet Sec. 29  
Drawn by \_\_\_\_\_ Scale \_\_\_\_\_ Drwg. No. 87-264  
Checked by \_\_\_\_\_ Date April 1, 1987  
Sheet 2 of 3 14-92 (T 5 S; R 6 E)



Scale: \_\_\_\_\_

SURVEYOR'S DESCRIPTION FOR EAST PARCEL 0.331 ACRES

The following described tract of land is part of Fraction 9, Section 29, Town 5 South, Range 6 East, Duchouquet Township, A.K.A. Cemetery Lot, of Jones Addition and part of Fraction 10, Section 29, Town 5 South, Range 6 East, Duchouquet Township, A.K.A. "Sawmill Lot", Van Horns Addition, A.K.A. Lot 514 Van Horns Addition, Wapakoneta, Ohio, and is more particularly described as follows:

The PLACE OF BEGINNING is at an iron pin at the Southeast corner of Fraction 10, Van Horns Addition to the City of Wapakoneta;

thence with an assumed bearing of S.64°00'W. along the North right-of way line of North Street, a distance of 66.66 feet to an iron pin;

thence N.15°40'27"W., a distance of 198.75 feet to an iron pin in the South Bank of the Auglaize River;

thence N.70°53'20"E. along the South bank of the Auglaize River, a distance of 74.19 feet to an iron pipe;

thence S.15°30'E. a distance of 189.03 feet to an iron pin in the North right-of-way line of North Street;

thence S.64°00'W. along the North right-of-way line of North Street a distance of 9.75 feet to an iron pin, which was the true PLACE OF BEGINNING.

The above described tract of land contains 0.331 acres of land and is subject to all legal easements, restrictions and reservations, if any, of record or in use on said premises. This survey is recorded in Survey Book "H", page 91, in the Auglaize County Engineer's Office.

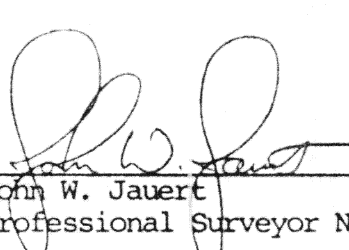

ATTEST:

  
John W. Jauert  
Professional Surveyor No. 6920

Signature by a representative of the County Health Dept.  
denotes compliance with Health Regulations.  
Signed: \_\_\_\_\_ Date: \_\_\_\_\_

Signature by a representative of the Auglaize County Regional  
Planning Commission denotes approval of this plat.  
Signed: \_\_\_\_\_ Date: \_\_\_\_\_

Signature by a representative of City with 3 mile limit juris-  
diction or Twp. Trustees or Village with zoning jurisdiction  
denotes approval of this plat. Signed: \_\_\_\_\_  
for political S. D. of: \_\_\_\_\_ Date: \_\_\_\_\_

Signature by a representative of the County Engineer's Dept.  
denotes that this plat meets tax map plat requirements.  
Signed: \_\_\_\_\_ Date: \_\_\_\_\_

Client Mrs. Dean Kohler  
County Auglaize Twp. Duchouquet Sec. 29  
Drawn by \_\_\_\_\_ Scale \_\_\_\_\_ Drwg. No. 87-264  
Checked by \_\_\_\_\_ Date April 1, 1987  
Sheet 3 of 3 H-93 (T 5 S; R 6 E)