

S.W. CORNER, S.W. 1/4,  
SECTION 27, DUCHOUQUET  
TOWNSHIP

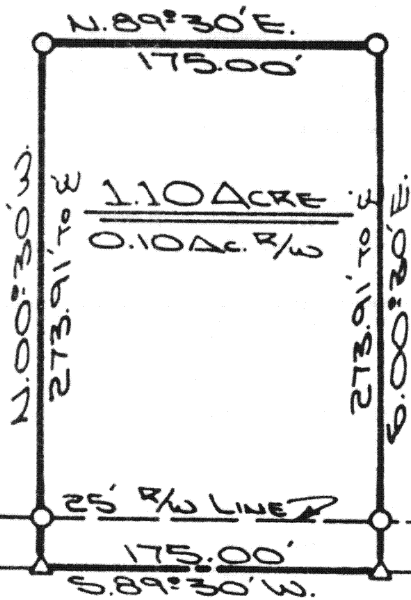

LOCATION PLAN  
SECTION 27

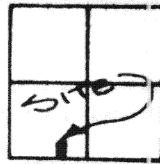

DUCHOUQUET TOWNSHIP  
T-5-S, R-6-E, AUGLAIZE  
COUNTY, OHIO



Scale:  
1"=100'

LEGEND

- O IRON PIN SET
- Δ R.R. SPIKE SET
- MONUMENT BOX

S.E. CORNER,  
S.W. 1/4, SEC. 27

SURVEYOR'S DESCRIPTION

The following described tract of land is part of the Southeast Quarter of the Southwest Quarter of Section 27, Town 5 South, Range 6 East, Duchouquet Township, Auglaize County, Ohio, and is more particularly described as follows:

Commencing at a monument box at the Southeast corner of the Southwest Quarter of Section 27, Duchouquet Township;

thence with an assumed bearing of S. 89° 30' W., along the South line of the Southwest Quarter of said Section and the centerline of County Road 150 (Middle Pike) a distance of 836.50 feet to a R.R. spike and the PLACE OF BEGINNING;

thence continuing S. 89° 30' W. along the centerline of County Road 150 and the South line of the Southwest Quarter of Section 27, Duchouquet Township, a distance of 175.00 feet to a R.R. spike;

thence N. 00° 30' W. a distance of 273.91 feet to an iron pin, passing thru an iron pin at 25.00 feet in the North Right-of-way line of County Road 150;

thence N. 89° 30' E., parallel to the South line of the Southwest Quarter of Section 27 and the centerline of County Road 150, a distance of 175.00 feet to an iron pin;

thence S. 00° 30' E., a distance of 273.91 feet to a R.R. spike, passing thru an iron pin at 248.91 feet in the North right-of-way line of County Road 150, said R.R. spike was the true PLACE OF BEGINNING for the tract of land herein described.

Containing in all 1.10 acre of land of which 0.10 acre has been dedicated for highway purposes. The above described tract of land is subject to all legal easements, restrictions and reservations, if any, of record or in use on said premises. Previous deed reference: Volume 227, page 255. This survey is recorded in Survey Book "H", page 95, in the Auglaize County Engineer's Office.

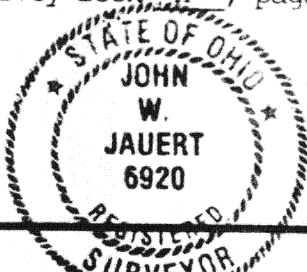

ATTEST:

John W. Jauert  
Professional Surveyor No. 6920

Signature by a representative of the Health Dept.  
denotes compliance with Health Regulations.  
Signed: \_\_\_\_\_ Date: \_\_\_\_\_

Signature by a representative of the Auglaize County Regional  
Planning Commission denotes approval of this plat.  
Signed: \_\_\_\_\_ Date: \_\_\_\_\_

Signature by a representative of City with 3 mile limit juris-  
diction or Twp. Trustees or Village with zoning jurisdiction  
denotes approval of this plat. Signed: \_\_\_\_\_  
for political S. D. of: \_\_\_\_\_ Date: \_\_\_\_\_

Signature by a representative of the County Engineer's Dept.  
denotes that this plat meets tax map plat requirements.  
Signed: \_\_\_\_\_ Date: \_\_\_\_\_

Client JOHN KLOSTERMAN  
County AUGLAIZE Twp. DUCHOUQUET Sec. 27  
Drawn by J. JAUERT Scale 1"=100' Drwg. No. 87-  
Checked by \_\_\_\_\_ Date APRIL 25, 1987  
Sheet 1 of 1 H-95 (T-5-S; R-6-E)