

LOCATION PLAN

SECTION 15

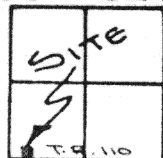

ST. MARYS TOWNSHIP
T-6-S, R-4-E, AUGLAIZE
COUNTY, OHIO

LEGEND

- IRON PIN SET
- △ R.R. SPIKE SET
- MONUMENT BOX



Scale:

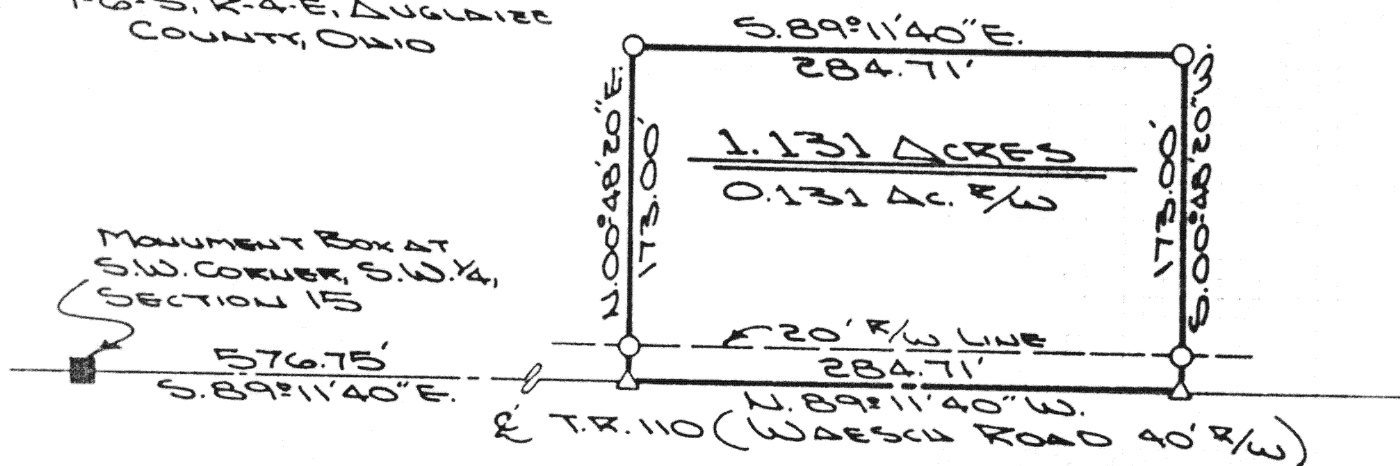

The following described tract of land is part of the Southwest Quarter of the Southwest Quarter of Section 15, Town 6 South, Range 4 East, St. Marys Township, Auglaize County, Ohio and is more particularly described as follows:

Commencing at a monument box over the stone at the Southwest corner of the Southwest Quarter of Section 15, St. Marys Township and in the centerline of Township Road 110 (Waesch Road);

thence S.89°11'40"E. along the centerline of Township Road 110 and the South line of the Southwest Quarter of Section 15, St. Marys Township, a distance of 576.75 feet to a R.R. spike and the PLACE OF BEGINNING;

thence N.00°48'20"E. a distance of 173.00 feet to an iron pin, passing thru an iron pin at 20.00 feet in the North right-of-way line of T.R. 110;

thence S.89°11'40"E., parallel to the centerline of T.R. 110 and the South line of the Southwest Quarter of Section 15, St. Marys Township, a distance of 284.71 feet to an iron pin;

thence S.00°48'20"W. a distance of 173.00 feet to a R.R. spike, passing thru an iron pin at 153.00 feet in the North right-of-way line of T.R. 110;

thence N.89°11'40"W. along the centerline of T.R. 110 and the South line of the Southwest Quarter of Section 15, St. Marys Township, a distance of 284.71 feet to a R.R. spike which was the true PLACE OF BEGINNING for the tract of land herein described.

Containing in all 1.131 acre of which 0.131 acre has been dedicated for highway purposes. The above described tract of land is subject to all legal easements, restrictions, and reservations, if any, of record or in use on said premises. Previous deed reference: Volume OR 24, page 247. This plat is recorded in Survey Book "H", page 113, in the Auglaize County Engineer's Office.

ATTEST:

John W. Jauert, P.S. No. 6920

Signature by a representative of the County Health Dept. denotes compliance with Health Regulations.
Signed: _____ Date: _____

Signature by a representative of the Auglaize County Regional Planning Commission denotes approval of this plat.
Signed: _____ Date: _____

Signature by a representative of City with 3 mile limit jurisdiction or Town, Precinct or Village with zoning jurisdiction denotes approval of this plat.
Signed: _____ Date: _____

Signature by a representative of the County Engineer's Dept. denotes that this plat meets tax map plat requirements.
Signed: _____ Date: _____

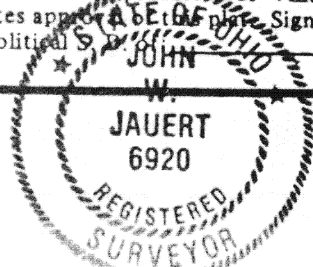

Client MARGRET MSKEE
County AUGLAIZE Twp. ST. MARYS Sec. 15
Drawn by J. JAUERT Scale 1"=100' Drwg. No. 87-276
Checked by _____ Date MAY 14 1987
Sheet 1 of 1 H-113 (T 6 S; R 4 E)