

KATTERHEINRICH SURVEY

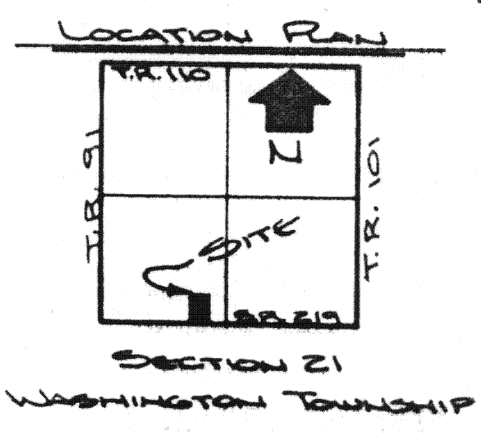
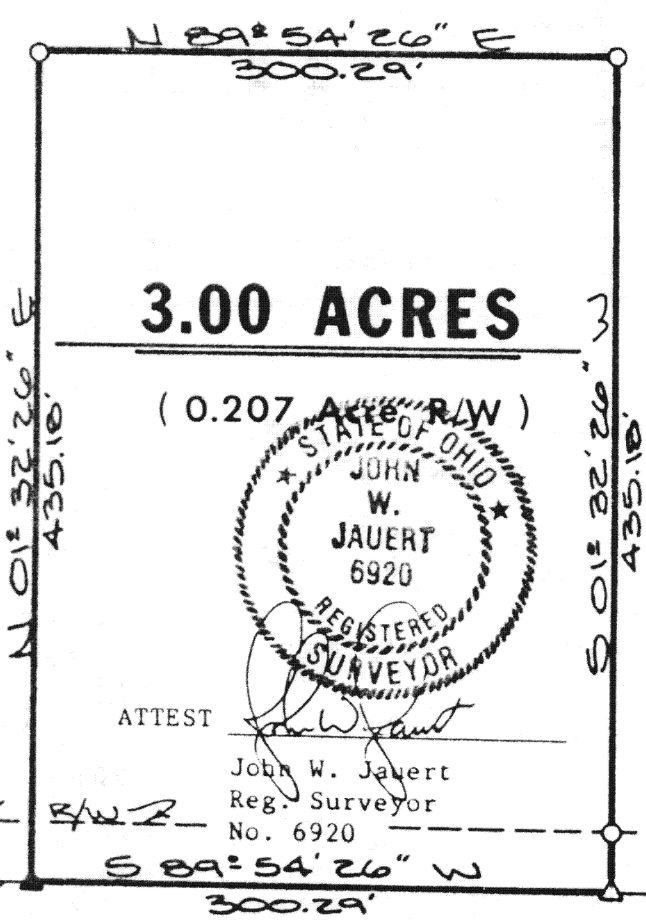

- LEGEND
- IRON PIN SET
 - IRON PIN FOUND
 - △ R.R. SPIKE SET
 - ▲ R.R. SPIKE FOUND

Southeast Corner, Southeast Quarter, Section Twenty-One (21), Washington Township.

SOUTH LINE OF THE S.W. 1/4, SEC 21 AND E.S.R. 219

SURVEYOR'S DESCRIPTION

The following described tract of land is situate in the Southwest Quarter of Section Twenty-One (21), Town Six (6) South, Range Five (5) East, Washington Township, Auglaize County, Ohio, and is more particularly described as follows;

Commencing at an iron pin located at the Southeast corner of the Southeast Quarter of the Southwest Quarter of Section 21, Town Six (6) South, Range Five (5) East, Washington Township, Auglaize County, Ohio;

thence with a bearing of S. 89°-54'-26" W. along the South line of the Southwest Quarter of said Section, and the centerline of State Route 219, for a distance of 404.87 feet to a Railroad Spike and the PLACE OF BEGINNING;

thence continuing with a bearing of S. 89°-54'-26" W. along the South line of the Southwest Quarter of said Section, and the centerline of State Route 219, for a distance of 300.29 feet to a Railroad Spike;

thence with a bearing of N. 01°-32'-26" E. for a distance of 435.18 feet to an iron pin;

thence with a bearing of N. 89°-54'-26" E. and parallel with the South line of the Southwest Quarter of said Section for a distance of 300.29 feet to an iron pin;

thence with a bearing of S. 01°-32'-26" W. for a distance of 435.18 feet to a Railroad Spike and the true PLACE OF BEGINNING

Containing in all, 3.00 Acres being subject to 0.207 Acre right-of-way for S.R. 219.

Signature by a representative of the County Health Dept. denotes compliance with Health Regulations.
Signed: _____ Date: _____

Signature by a representative of the Auglaize County Regional Planning Commission denotes approval of this plat.
Signed: _____ Date: _____

Signature by a representative of City with 3 mile limit jurisdiction or Twp. Trustees or Village with zoning jurisdiction denotes approval of this plat. Signed: _____ Date: _____
for political S. D. of: _____

Signature by a representative of the County Engineer's Dept. denotes that this plat meets tax map plat requirements.
Signed: _____ Date: _____

NOTE: This tract of land is also subject to all legal easements or restrictions, if any, upon said premises. Deed References: Volume OR 8, Page 7.

Client Rex Katterheinrich
County Auglaize Twp. Washington Sec. 21
Drawn by Kevin Schnell Scale 1" = 100' Drwg. No. 87-261
Checked by John W. Jauert Date 5/25/87
Sheet 1 of 1 H-116 (T 6 S; R 5 E)