

LOCATION PLAN

SECTIONS



ST. MARYS TOWNSHIP
T-6-S, R-4-E, AUGLAIZE
COUNTY, OHIO

Scale:

1"=60'

THIS SURVEY IS RECORDED
IN SURVEY BOOK "14", PAGE
121 AND AUGLAIZE COUNTY ENGINEER'S
OFFICE.

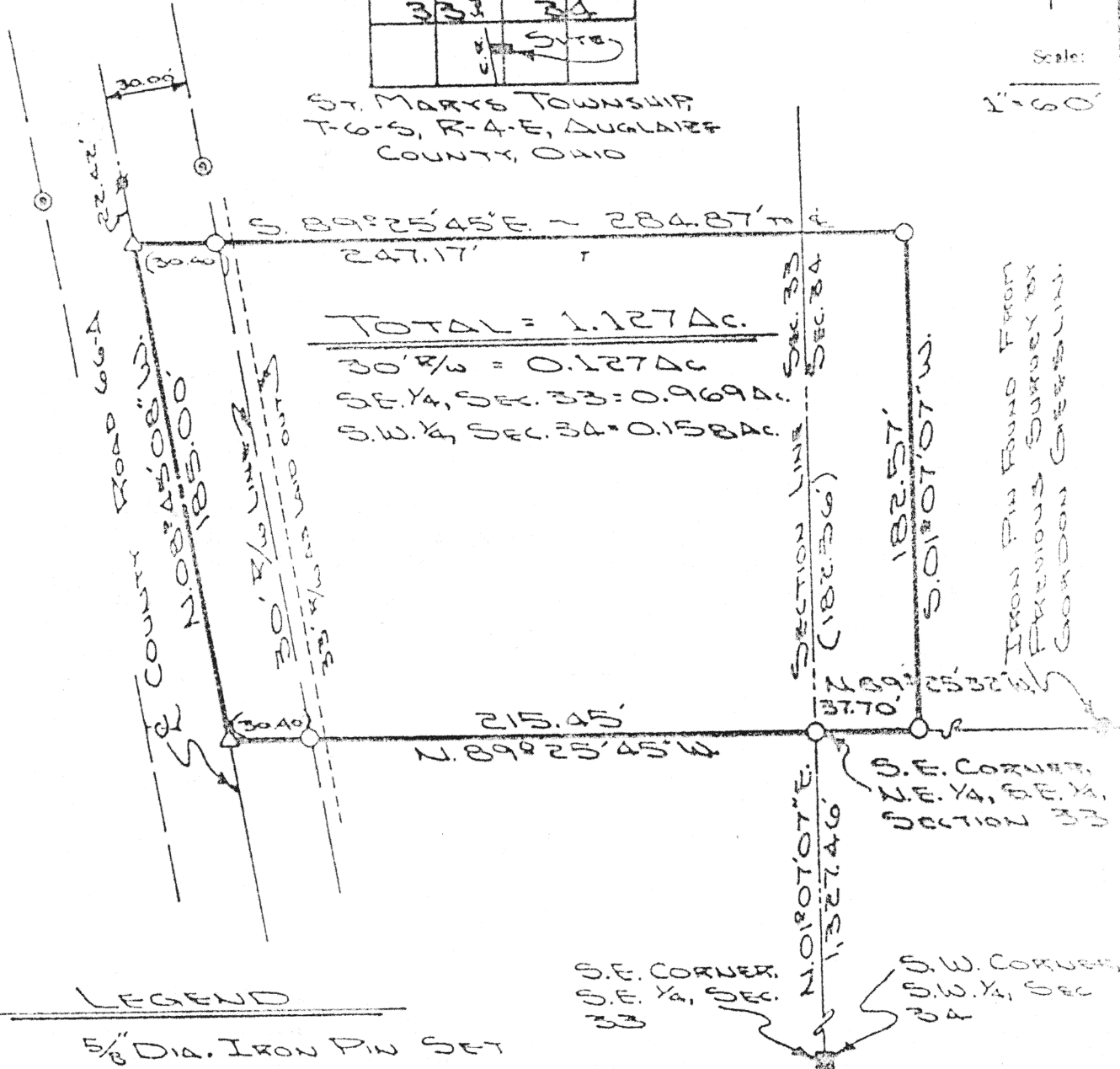

LEGEND

- 5/8" DIA. IRON PIN SET
- △ R.R. SPIKE SET
- IRON PIN FOUND
- P.K. NAIL SET
- ⊙ R/W MONUMENTS FOUND
- MONUMENT BOX

ATTEST: JOHN W. SAUERT
PROFESSIONAL
SURVEYOR N° 6920

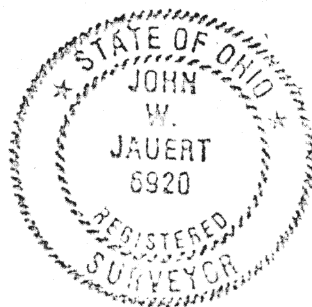

Signature by a representative of the County Health Dept.
denotes compliance with Health Regulations.
Signed: _____ Date: _____

Signature by a representative of the Auglaize County Regional
Planning Commission denotes approval of this plat.
Signed: _____ Date: _____

Signature by a representative of City with 3 mile limit juris-
diction or Twp. Trustees or Village with zoning jurisdiction
denotes approval of this plat. Signed: _____ Date: _____
for political S. D. of: _____

Signature by a representative of the County Engineer's Dept.
denotes that this plat meets tax map plat requirements.
Signed: _____ Date: _____

**SAUERT
SURVEYING**

Client WILLIS E. WIEBE
County AUGLAIZE Twp. ST. MARYS Sec. 33 & 34
Drawn by J. SAUERT Scale 1"=60' Drwg. No. 87-294
Checked by _____ Date AUG. 11, 1987
Sheet 1 of 2 H-136 (T-6-S; R-4-E)

Jauert
ASSOCIATES

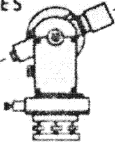

Surveying

AND LAND CONSULTING

RT. 3 BOX 449 WAPAKONETA, OHIO 45895
PH. (419) 738-8962

Client: Willis E. Wiehe

COUNTY Auglaize TOWNSHIP St. Marys

SECTION 34&33 T. 6 S., R. 4 E. DRWG. No. 87-296

DRAWN BY _____ DATE 8/15/87

CHECKED BY _____ SHEET 2 OF 2

SURVEYOR'S DESCRIPTION

The following described tract of land is part Southeast Quarter of Section 33 and part of the Southwest Quarter of Section 34, Town 6 South, Range 4 East, St. Marys Township, Auglaize County, Ohio and is more particularly described as follows:

Commencing at a monument box over the stone at the Southeast corner of the Southeast Quarter of Section 33, St. Marys Township and in the centerline of County Road 80 (Clover Four Road);

thence N.01°07'07"E. along the East line of Section 33, a distance of 1,327.46 feet to an iron pin at the Southeast corner of the Northeast Quarter of the Southeast Quarter of Section 33, St. Marys Township, said iron pin being the PLACE OF BEGINNING for the tract of land here-in described;

thence N.89°25'45"W. along the South line of the Northeast Quarter of the Southeast Quarter of Section 33, St. Marys Township, a distance of 215.45 feet to a R.R. spike in the centerline of County Road 66-A, passing thru an iron pin at 185.05 feet in the East right-of-way line of County Road 66-A;

thence N.08°45'08"W. along the centerline of County Road 66-A a distance of 185.00 feet to a R.R. spike;

thence S.89°25'45"E., parallel to the South line of the Northeast Quarter of the Southeast Quarter of Section 33, St. Marys Township, a distance of 284.87 feet to an iron pin, passing thru an iron pin at 30.40 feet in the East right-of-way line of County Road 66-A, also passing thru the Section line at 247.17 feet;

thence S.01°07'07"W. a distance of 182.57 feet to an iron pin in the South line of the Northwest Quarter of the Southwest Quarter of Section 34, St. Marys Township;

thence N.89°25'32"W. along the South line of the Northwest Quarter of the Southwest Quarter of Section 34, St. Marys Township, a distance of 37.70 feet to an iron pin which was the true PLACE OF BEGINNING.

Containing in all 1.127 acres of which 0.127 acre has been dedicated for highway purposes, 0.969 acre being in the Southeast Quarter of Section 33 and 0.158 acre being in the Southwest Quarter of Section 34, St. Marys Township. The above described tract of land is subject to all legal easements, restrictions and reservations, if any, of record or in use on said premises. Previous deed references: volume 244, page 819 and volume 148, page 4, in the Auglaize County Recorder's Office. This plat is recorded in Survey Book H, page 136, in the Auglaize County Engineer's Office.

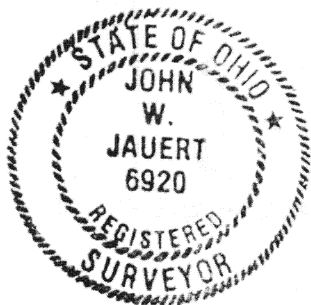

ATTEST:

John W. Jauert
Professional Surveyor No. 6920