

LOCATION PLAN

SECTION 11

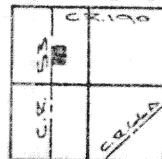

Scale:

NOBLE TOWNSHIP  
T-5-S, R-4-E, AUGLAIZE  
COUNTY, OHIO.

LEGEND

- O IRON PIN SET
- Δ R.R. SPIKE SET
- MONUMENT BOX

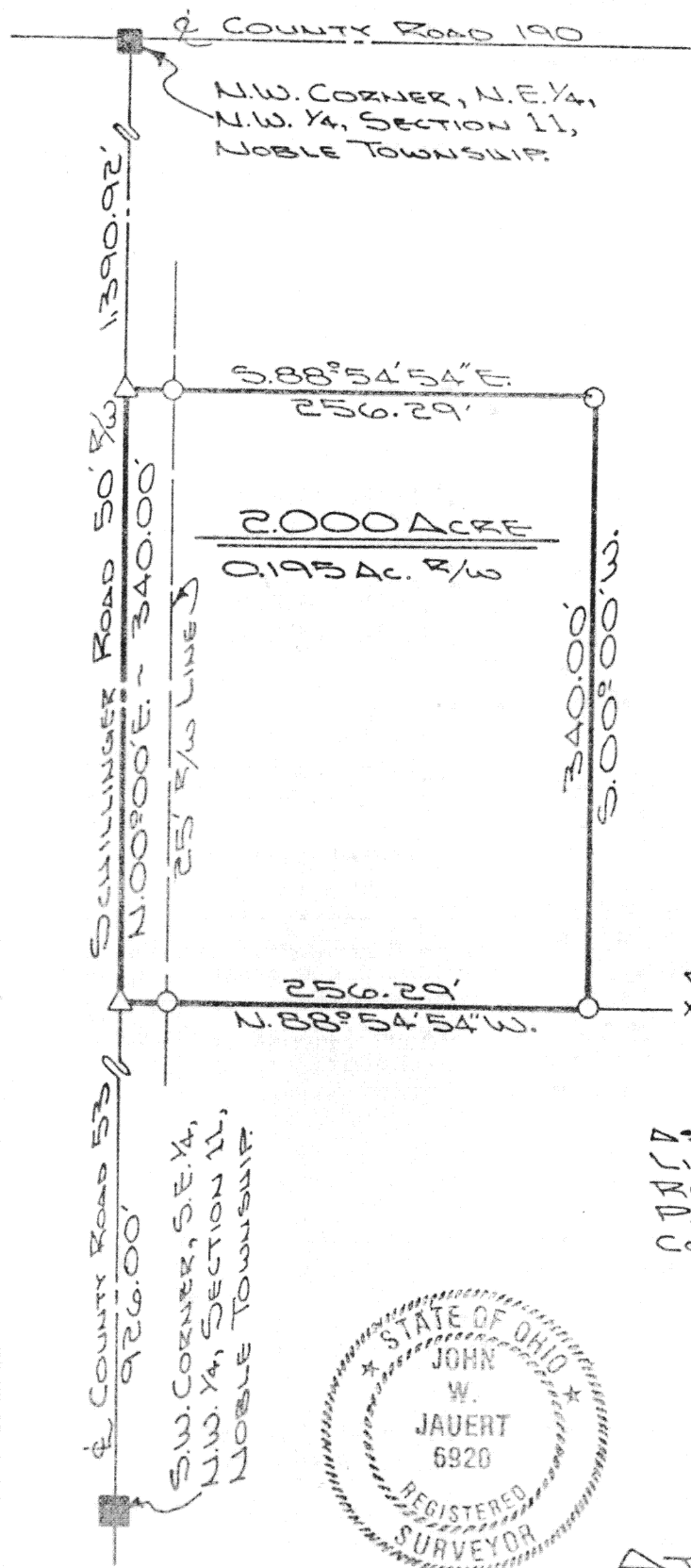

THIS IS THE PROPERTY LINE  
AS AGREED ON IN THE BOUNDARY  
LINE AGREEMENT PLAT AS  
RECORDED IN PLAT CABINET A,  
PAGE 335, IN THE AUGLAIZE  
COUNTY RECORDER'S OFFICE.

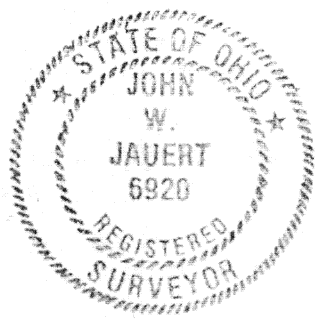

ATTEST: John W. Jauert  
JOHN W. JAUERT  
PROFESSIONAL  
SURVEYOR NO 6920

THIS PLAT IS RECORDED IN  
SURVEY BOOK "H", PAGE 149,  
IN THE AUGLAIZE COUNTY  
ENGINEER'S OFFICE.

Signature by a representative of the County Health Dept.  
denotes compliance with Health Regulations.  
Signed: \_\_\_\_\_ Date \_\_\_\_\_

Signature by a representative of the Auglaize County Regional  
Planning Commission denotes approval of this plat.  
Signed: \_\_\_\_\_ Date \_\_\_\_\_

Signature by a representative of City with 3 mile limit juris-  
diction or Twp. Trustees or Village with zoning jurisdiction  
denotes approval of this plat. Signed: \_\_\_\_\_  
for political S. D. of: \_\_\_\_\_ Date \_\_\_\_\_

Signature by a representative of the County Engineer's Dept.  
denotes that this plat meets tax map plat requirements.  
Signed: \_\_\_\_\_ Date \_\_\_\_\_

JAUERT  
SURVEYING

Client BOB VOGEL  
County AUGLAIZE Twp. NOBLE Sec. 11  
Drawn by J. JAUERT Scale 1"=100' Drwg. No. 87-301  
Checked by \_\_\_\_\_ Date OCT. 1987  
Sheet 1 of 2 4-149 (T 5 S; R 4 E)

# SURVEYOR'S DESCRIPTION



Scale: \_\_\_\_\_

The following described tract of land is part of the East half of the Northwest Quarter of Section 11, Town 5 South, Range 4 East, Noble Township, Auglaize County, Ohio and is more particularly described as follows:

Commencing at a monument box at the Southwest corner of the Southeast Quarter of the Northwest Quarter of Section 11, Noble Township;

thence with an assumed bearing of N.00°00'E. along the centerline of County Road 53 (Schillinger Road), a distance of 926.00 feet to a R.R. spike and the PLACE OF BEGINNING for the tract of land herein described;

thence continuing N.00°00'E. along the centerline of County Road 53 a distance of 340.00 feet to a R.R. spike;

thence S.88°54'54"E. a distance of 256.29 feet to an iron pin, passing thru an iron pin at 25.00 feet in the East right-of-way line of County Road 53;

thence S.00°00'W., parallel to the centerline of County Road 53, a distance of 340.00 feet to an iron pin;

thence N.88°54'54"W. along the property line as agreed upon in the Boundary Line Agreement Plat that is recorded in Plat Cabinet "A", page 335, in the Auglaize County Recorder's Office, a distance of 256.29 feet to a R.R. spike, passing thru an iron pin at 231.29 feet in the East right-of-way line of County Road 53, said R.R. spike was the true PLACE OF BEGINNING.

Containing in all 2.000 acres of which 0.195 acre has been dedicated for highway purposes. The above tract of land is subject to all legal easements, restrictions and reservations, if any, of record or in use on said premises. Previous deed reference: Volume OR 61, page 294. This survey and description is recorded in Survey Book "H", page 149, in the Auglaize County Engineer's Office. Plat and description was prepared by John W. Jauert, Professional Surveyor No. 6920.

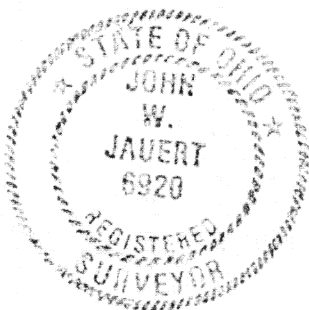

ATTEST:

*John W. Jauert*  
John W. Jauert  
Professional Surveyor No. 6920

Signature by a representative of the County Health Dept. denotes compliance with Health Regulations.

Signed: \_\_\_\_\_ Date \_\_\_\_\_

Signature by a representative of the Auglaize County Regional Planning Commission denotes approval of this plat.

Signed: \_\_\_\_\_ Date \_\_\_\_\_

Signature by a representative of City with 3 mile limit jurisdiction or Twp. Trustees or Village with zoning jurisdiction denotes approval of this plat. Signed: \_\_\_\_\_  
for political S. D. of: \_\_\_\_\_ Date \_\_\_\_\_

Signature by a representative of the County Engineer's Dept. denotes that this plat meets tax map plat requirements.

Signed: \_\_\_\_\_ Date \_\_\_\_\_

Client Bob Vogel  
County Auglaize Twp. Noble Sec. 11  
Drawn by \_\_\_\_\_ Scale \_\_\_\_\_ Drwg. No. 87-301  
Checked by \_\_\_\_\_ Date Oct. 1987  
Sheet 2 of 2 H-150 (T 5 S 4 E)