

EASEMENT FOR WAPAKONETA TELEPHONE SERVICE

Located within the Unincorporated Village of Freyburg
as Recorded in the Original Plat, and in Section 15, Pusheta Township

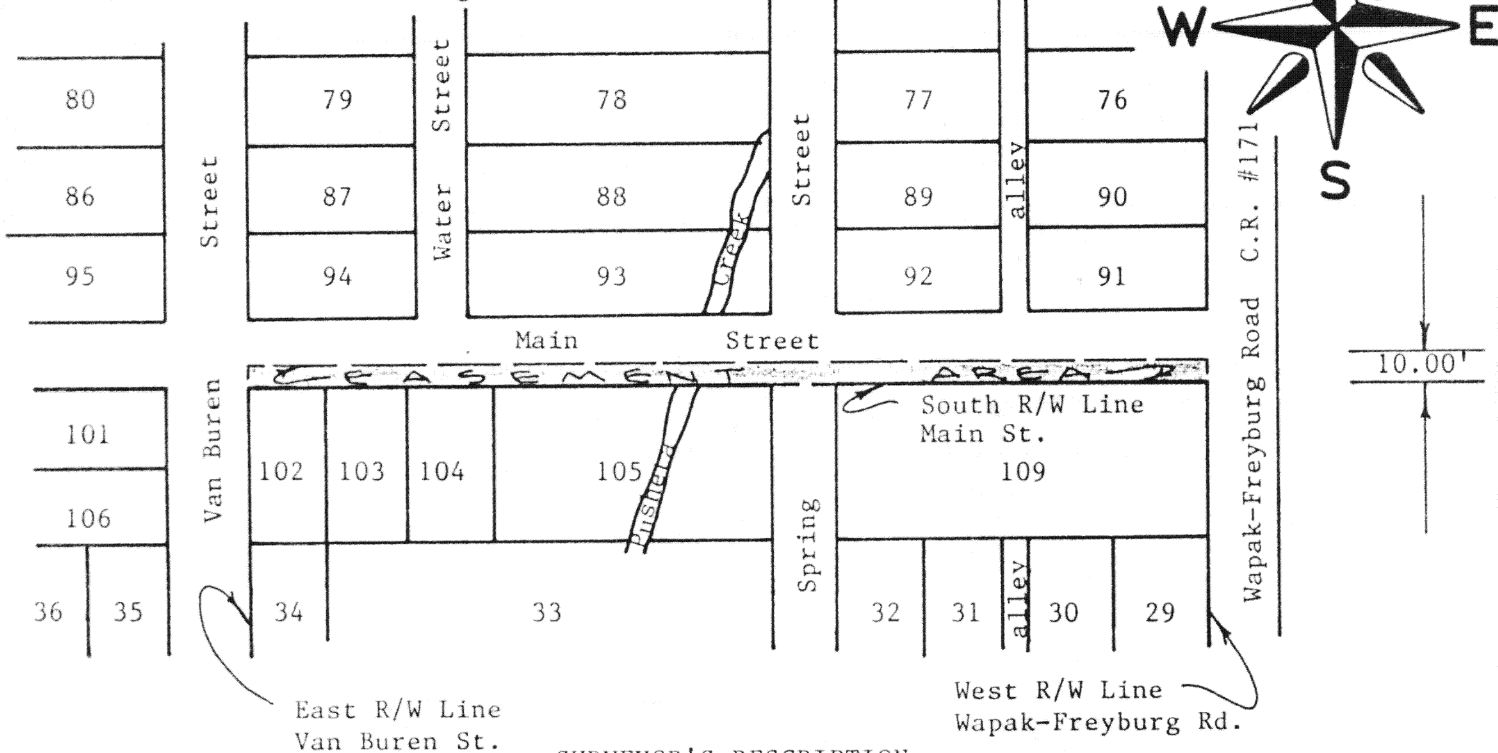

SURVEYOR'S DESCRIPTION

The following described tract of land is located within the Unincorporated Village of Freyburg, Ohio, as Recorded in the Original Plat of said Village, and being located in the Northeast Quarter of the Southwest Quarter of Section Fifteen, (15), Town Six (6) South, Range Six (6) East, Pusheta Township, Auglaize County, Ohio, and being more particularly described as follows;

Being a permanent easement which will occupy a strip of land, ten (10) feet in width, lying North of and adjacent to the following described line;

Commencing at the intersection of the West right-of-way line of Wapak-Freyburg Road, County Road #171, and the South right-of-way line of Main Street;

thence westerly along the South right-of-way line of Main Street to the intersection of the East right-of-way line of Van Buren Street and the South right-of-way line of Main Street and there to terminate.



ATTEST:

John W. Jauert
Professional Surveyor
No. 6920

This Plat and Description is Recorded in Survey Book "H", Page 162, Auglaize County Eng. Office

Signature by a representative of the County Health Dept.
denotes compliance with Health Regulations.
Signed: _____ Date _____

Signature by a representative of the Auglaize County Regional
Planning Commission denotes approval of this plat.
Signed: _____ Date _____

Signature by a representative of City with 3 mile limit juris-
diction or Twp. Trustees or Village with zoning jurisdiction
denotes approval of this plat. Signed: _____
for political S. D. of: _____ Date _____

Signature by a representative of the County Engineer's Dept.
denotes that this plat meets tax map plat requirements.
Signed: _____ Date _____

JAURT
SURVEYING

Client Wapakoneta Telephone Service
County Auglaize Twp. Pusheta Sec. 15
Drawn by Kevin Schnell Scale None Drwg. No. 87-311-A
Checked by John W. Jauert Date Oct-9-87
Sheet 1 of 1 H-162 (T 6 S; R 6 E)