

LOCATION PLAN

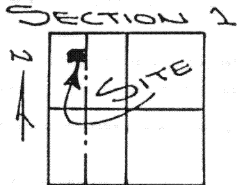

DUCHOUQUET TOWNSHIP,
T-5-S, R-6-E, AUGLAIZE
COUNTY, OHIO.

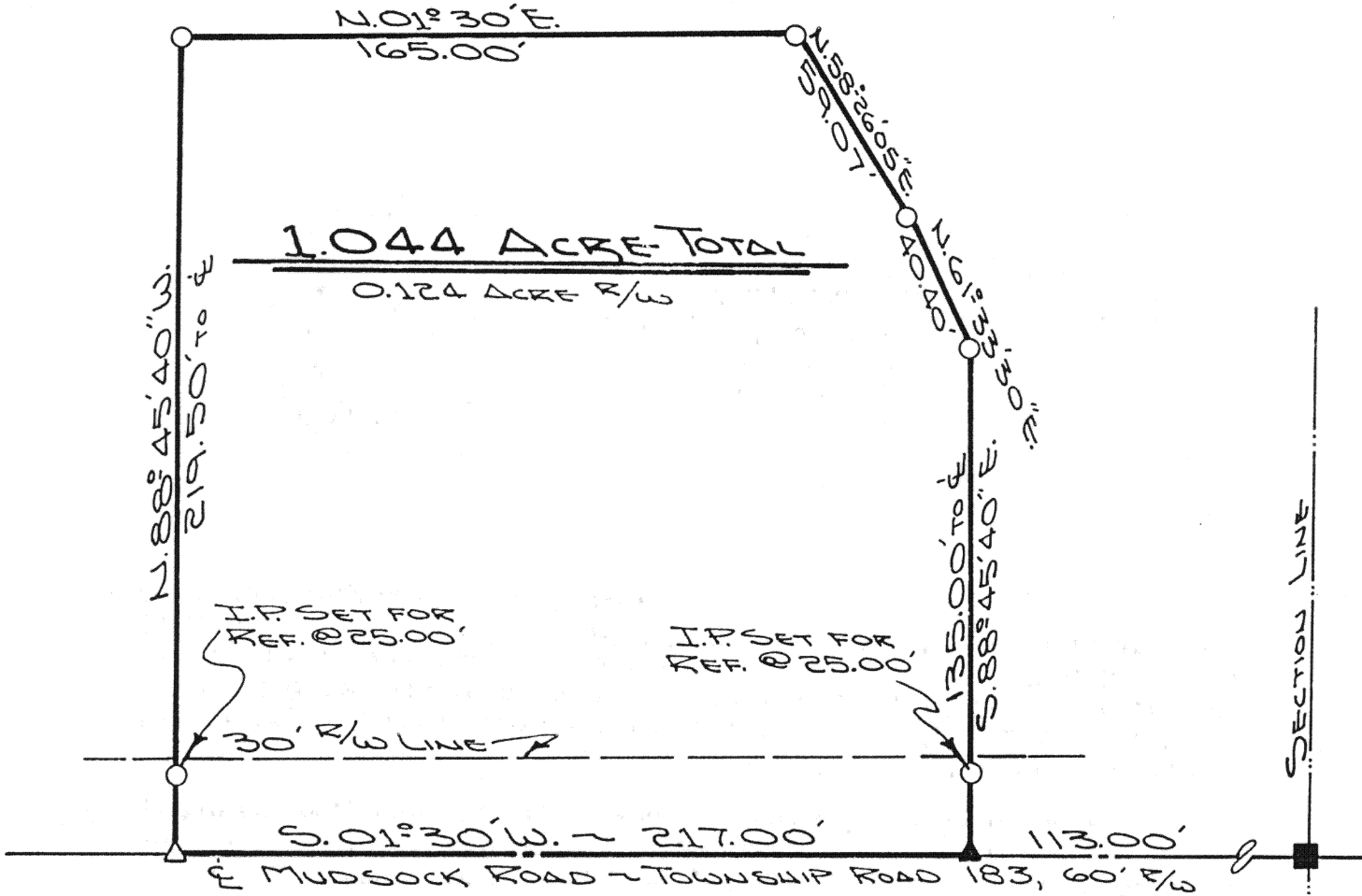
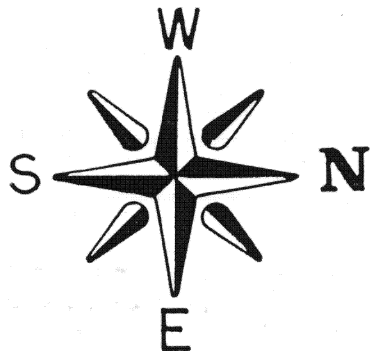

LEGEND

- IRON PIN SET
- △ R.R. SPIKE SET
- ▲ R.R. SPIKE FOUND
- MONUMENT BOX

THIS PLAT IS RECORDED
IN SURVEY BOOK "H", PAGE
170, IN THE AUGLAIZE COUNTY
ENGINEER'S OFFICE.

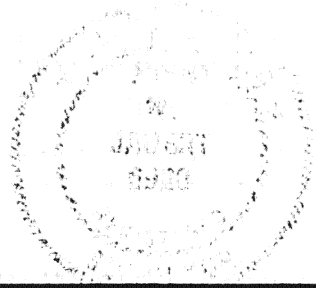

ATTEST:
JOHN W. SAUERT
PROFESSIONAL SURVEYOR No. 6920

Signature by a representative of the County Health Dept.
denotes compliance with Health Regulations.
Signed: _____ Date: _____

Signature by a representative of the Auglaize County Regional
Planning Commission denotes approval of this plat.
Signed: _____ Date: _____

Signature by a representative of City with 3 mile limit juris-
diction or Twp. Trustees or Village with zoning jurisdiction
denotes approval of this plat. Signed: _____
for political S. D. of: _____ Date: _____

Signature by a representative of the County Engineer's Dept.
denotes that this plat meets tax map plat requirements.
Signed: _____ Date: _____

SAUERT
SURVEYING

Client ED WIESS
County AUGLAIZE Twp. DUCHOUQUET Sec. 1
Drawn by J. SAUERT Scale 1"=50' Drwg. No. 87-313
Checked by _____ Date OCTOBER 1987
Sheet 1 of 2 H-170 (T 5 S; R 6 E)



SURVEYOR'S DESCRIPTION

Scale: _____

The following described tract of land is part of the Northwest Quarter of the Northwest Quarter of Section 1, Town 5 South, Range 6 East, Duchouquet Township, Auglaize County, Ohio and is more particularly described as follows:

Commencing at a monument box at the intersection of Township Road 183, (Mudsock Road) and the North line of Section 1, Duchouquet Township;

thence S.01°30'W. along the centerline of Township Road 183, a distance of 113.00 feet to a R.R. spike found which is the PLACE OF BEGINNING for the tract of land herein described;

thence continuing S.01°30'W. along the centerline of Township Road 183, a distance of 217.00 feet to a R.R. spike set;

thence N.88°45'40"W. a distance of 219.50 feet to an iron pin set, passing thru an iron pin set for reference at 25.00 feet;

thence N.01°30'E. a distance of 165.00 feet to an iron pin set;

thence N.58°26'05"E. a distance of 59.07 feet to an iron pin set;

thence N.61°33'30"E. a distance of 40.40 feet to an iron pin set;

thence S.88°45'40"E. a distance of 135.00 feet to a R.R. spike in the centerline of Township Road 183, passing thru an iron pin set for reference at 110.00 feet, said R.R. spike was the true PLACE OF BEGINNING.

Containing in all 1.044 acre of which 0.124 acre has been dedicated for highway purposes. The above described tract of land is subject to all legal easements, restrictions and reservations, if any, of record or in use on said premises. Previous deed reference: Volume O.R. 57, pages 85 thru 91. This plat is recorded in Survey Book "H", page 170, in the Auglaize County Engineer's Office.

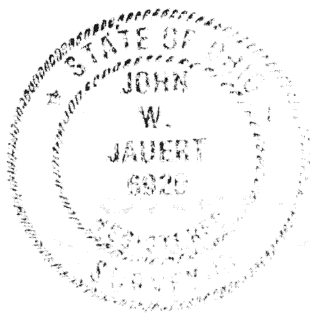

ATTEST:

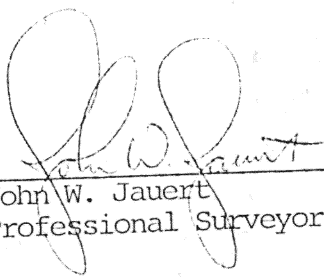
John W. Jauert
Professional Surveyor No. 6920

Signature by a representative of the County Health Dept.
denotes compliance with Health Regulations.
Signed: _____ Date _____

Signature by a representative of the Auglaize County Regional
Planning Commission denotes approval of this plat.
Signed: _____ Date _____

Signature by a representative of City with 3 mile limit juris-
diction or Twp. Trustees or Village with zoning jurisdiction
denotes approval of this plat. Signed: _____ Date _____
for political S. D. of: _____

Signature by a representative of the County Engineer's Dept.
denotes that this plat meets tax map plat requirements.
Signed: _____ Date _____

Client Ed Wiess
County Auglaize Twp. Duchouquet Sec. 1
Drawn by _____ Scale _____ Drwg. No. 87-313
Checked by _____ Date Nov. 1987
Sheet 2 of 2 H-171 (T 5 S; R 6 E)



Scale: _____

SURVEYOR'S DESCRIPTION

The following described tract of land is part of the Northwest Quarter of the Northwest Quarter of Section 1, Town 5 South, Range 6 East, Duchouquet Township, Auglaize County, Ohio and is more particularly described as follows:

Commencing at a monument box at the intersection of Township Road 183, (Mudsock Road) and the North line of Section 1, Duchouquet Township;

thence S.01°30'W. along the centerline of Township Road 183 a distance of 113.00 feet to a R.R. spike found;

thence N.88°45'40"W. a distance of 135.00 feet to an iron pin set;

thence S.61°33'30"W. a distance of 40.40 feet to an iron pin set which is the PLACE OF BEGINNING for the tracts of land herein described;

thence S.01°30'W. a distance of 32.00 feet to a point;

thence N.88°45'40"W. a distance of 49.50 feet to an iron pin set;

thence S.01°30'W. a distance of 82.00 feet to a point;

thence S.88°45'40"E. a distance of 34.00 feet to a point;

thence S.01°30'W. a distance of 34.00 feet to a point;

thence N.88°45'40"W. a distance of 34.00 feet to a point;

thence N.01°30'E. a distance of 34.00 feet to a point;

thence continuing N.01°30'E. a distance of 82.00 feet to an iron pin;

thence N.58°26'05"E. a distance of 59.07 feet to an iron pin which was the true PLACE OF BEGINNING.

Containing in all 1,948.164 square feet or 0.044 acre.

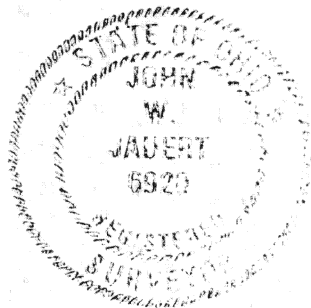

ATTEST:

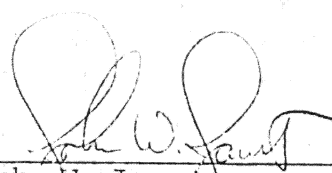
John W. Jauert
Professional Surveyor No. 6920

Signature by a representative of the County Health Dept.
denotes compliance with Health Regulations.
Signed: _____ Date: _____

Signature by a representative of the Auglaize County Regional
Planning Commission denotes approval of this plat.
Signed: _____ Date: _____

Signature by a representative of City with 3 mile limit juris-
diction or Twp. Trustees or Village with zoning jurisdiction
denotes approval of this plat. Signed: _____
for political S. D. of: _____ Date: _____

Signature by a representative of the County Engineer's Dept.
denotes that this plat meets tax map plat requirements.
Signed: _____ Date: _____

Client Ed Wiess
County Auglaize Twp. Duchouquet Sec. 1
Drawn by _____ Scale _____ Drwg. No. 87-313
Checked by _____ Date Nov. 1987
Sheet _____ of _____ H-172 (T _____ S; R _____ E)