

# LEGEND

- IRON PIN SET
- IRON PIN FOUND
- △ R.R. SPIKE SET
- MONUMENT BOX

# LOCATION PLAN

## SECTION 35



SALEM TOWNSHIP  
T-4-S, R-4-E,  
AUGLAIZE COUNTY,  
OHIO

Scale:  
1"=100'

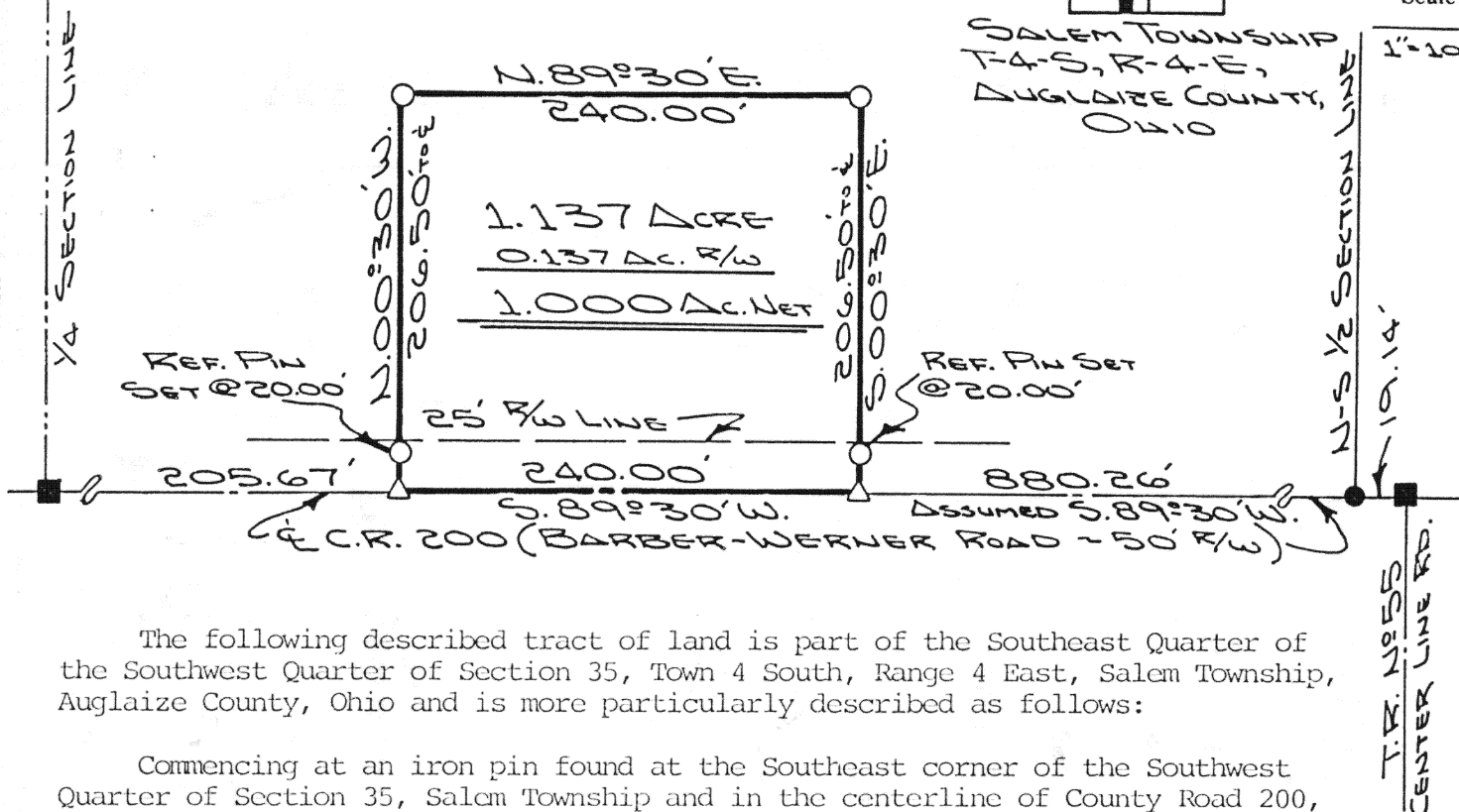

The following described tract of land is part of the Southeast Quarter of the Southwest Quarter of Section 35, Town 4 South, Range 4 East, Salem Township, Auglaize County, Ohio and is more particularly described as follows:

Commencing at an iron pin found at the Southeast corner of the Southwest Quarter of Section 35, Salem Township and in the centerline of County Road 200, (Barber - Werner Road);

thence with an assumed bearing of S.89°30'W. along the South line of the Southwest Quarter of Section 35, Salem Township and the centerline of County Road 200, a distance of 880.26 feet to a R.R. spike set and the PLACE OF BEGINNING for the tract of land herein described;

thence continuing S.89°30'W. along the South line of the Southwest Quarter of Section 35, Salem Township and the centerline of County Road 200, a distance of 240.00 feet to a R.R. spike set;

thence N.00°30'W. a distance of 206.50 feet to an iron pin set, passing thru an iron pin set for reference at 20.00 feet;

thence N.89°30'E., parallel to the South line of the Southwest Quarter of Salem Township and the centerline of County Road 200, a distance of 240.00 feet to an iron pin set;

thence S.00°30'E. a distance of 206.50 feet to a R.R. spike, passing thru an iron pin set at 186.50 feet for reference, said R.R. spike was the true PLACE OF BEGINNING.

Containing in all 1.137 acre of which 0.137 acre has been dedicated for highway purposes. The above described tract of land is subject to all legal easements, restrictions and reservations, if any, of record or in use on said premises. Previous deed reference: Volume 220, page 355. This plat is recorded in Survey Book "H", page 174, in the Auglaize County Engineer's Office.

ATTEST:

John W. Jauert  
Professional Surveyor No. 6920

Signature by a representative of the County Health Dept.  
denotes compliance with Health Regulations.  
Signed: \_\_\_\_\_ Date: \_\_\_\_\_

Signature by a representative of the Auglaize County Regional  
Planning Commission denotes approval of this plat.  
Signed: \_\_\_\_\_ Date: \_\_\_\_\_

Signature by a representative of City with 3 mile limit juris-  
diction or Twp. Trustees or Village with zoning jurisdiction  
denotes approval of this plat. Signed: \_\_\_\_\_ Date: \_\_\_\_\_  
for political S. D. of: \_\_\_\_\_

Signature by a representative of the County Engineer's Dept.  
denotes that this plat meets tax map plat requirements.  
Signed: \_\_\_\_\_ Date: \_\_\_\_\_

JAUERT  
SURVEYING

Client JOHN VOGEL  
County AUGLAIZE Twp. SALEM Sec. 35  
Drawn by J. JAUERT Scale 1"=100' Drwg. No. 87-318  
Checked by \_\_\_\_\_ Date Nov. 15<sup>th</sup>, 1987  
Sheet 1 of 1 H-174 (T 4 S; R 4 E)