

NOBLE TOWNSHIP,
T-5-S, R-4-E, AUGLAIZE
COUNTY, OHIO.

TWELMA FRIDAY SURVEY

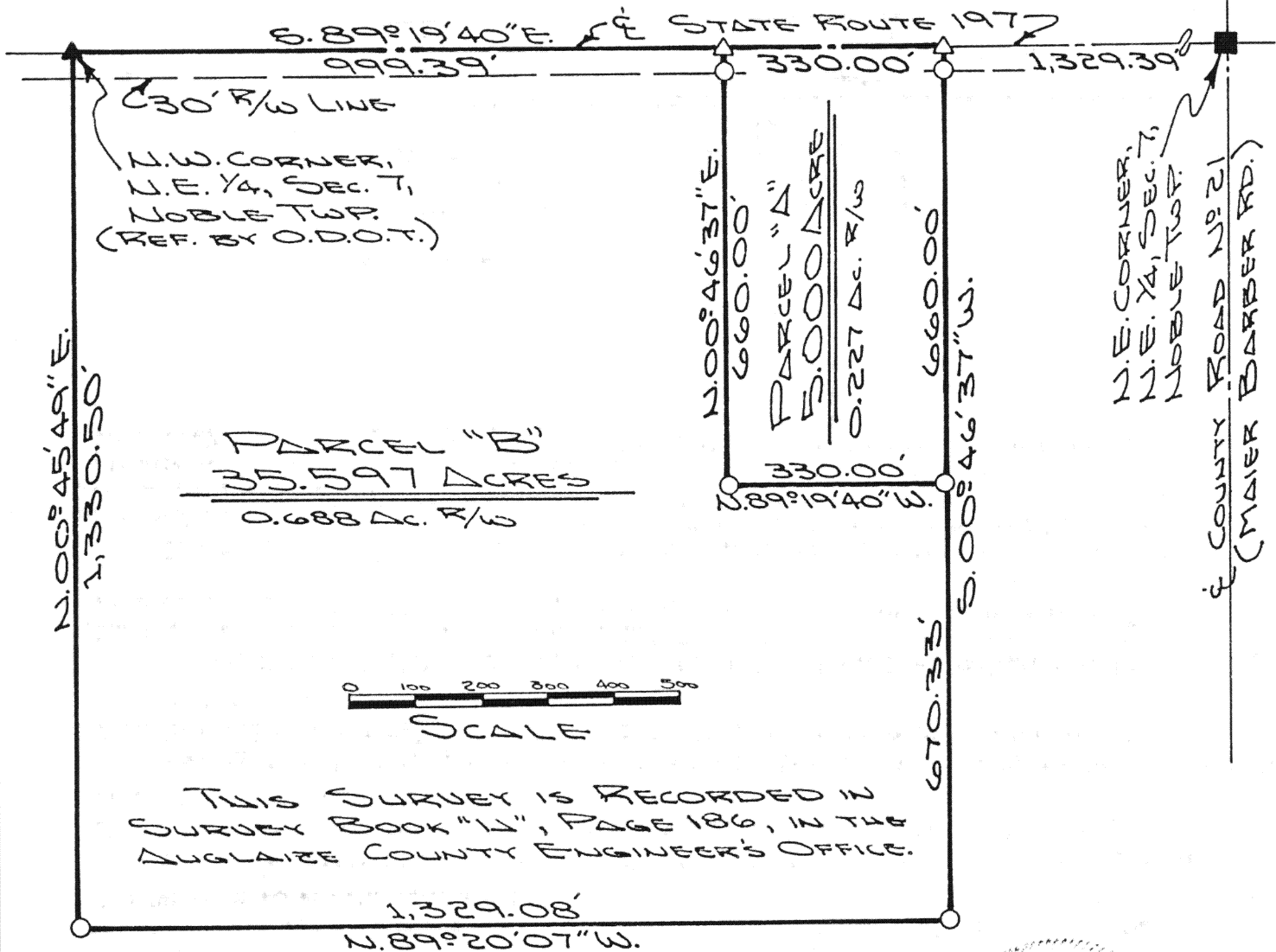

Scale:



LEGEND

- | | |
|---|------------------|
| ○ | IRON PIN SET |
| △ | R.R. SPIKE SET |
| ▲ | R.R. SPIKE FOUND |
| ■ | MONUMENT BOX FD. |

ATTEST:

JOHN W. SAUERT
PROFESSIONAL SURVEYOR
OHIO REG. NO. 6920

Signature by a representative of the County Health Dept.
denotes compliance with Health Regulations.
Signed: _____ Date: _____

Signature by a representative of the Auglaize County Regional
Planning Commission denotes approval of this plat.
Signed: _____ Date _____

Signature by a representative of City with 3 mile limit jurisdiction or Twp. Trustees or Village with zoning jurisdiction denotes approval of this plat. Signed: _____
for political S. D. of: _____ Date _____

Signature by a representative of the County Engineer's Dept.
denotes that this plat meets tax map plat requirements.
Signed: _____ Date _____

ADVERT SURVEYING

Client THELMA FRIDAY
County AUGLAIZE Twp. NOBLE Sec. 7
Drawn by S. SAUERT Scale SHOWN Drwg. No. 87-319
Checked by _____ Date DEC. 9th, 1987
Sheet 1 of 3 H-186 (T 5 S; R 4 E)

Jauert
ASSOCIATES

Surveying
AND LAND CONSULTING

RT. 3 BOX 449 WAPAKONETA, OHIO 45895
PH. (419) 738-8962

Client: Thelma Friday

COUNTY Auglaize TOWNSHIP Noble

SECTION 7 T. 5 S., R. 4 E. DRWG. No. 87-319

DRAWN BY _____ DATE 12/9/87

CHECKED BY _____ SHEET 2 OF 3

THELMA FRIDAY SURVEY - PARCEL "A"

The following described tract of land is part of the Northwest Quarter of the Northeast Quarter of Section 7, Town 5 South, Range 4 East, Noble Township, Auglaize County, Ohio and is more particularly described as follows:

Commencing at a R.R. spike found at the Northwest corner of the Northeast Quarter of Section 7, Noble Township;

thence S.89°19'40"E. along the North line of the Northeast Quarter of Section 7, Noble Township and the centerline of State Route 197, a distance of 999.39 feet to a R.R. spike set and the PLACE OF BEGINNING for the tract of land herein described;

thence continuing S.89°19'40"E. along the North line of the Northeast Quarter of said section and the centerline of State Route 197, a distance of 330.00 feet to a R.R. spike set;

thence S.00°46'37"W. a distance of 660.00 feet to an iron pin set, passing thru an iron pin set for reference at 30.00 feet in the South right-of-way line of State Route 197;

thence N.89°19'40"W., parallel to the North line of Section 7, Noble Township and the centerline of State Route 197, a distance of 330.00 feet to an iron pin set;

thence N.00°46'37"E. a distance of 660.00 feet to a R.R. spike, passing thru an iron pin set for reference at 630.00 feet in the South right-of-way line of State Route 197, said R.R. spike was the true PLACE OF BEGINNING.

Containing in all 5.000 acres of which 0.227 acre has been dedicated for highway purposes. The above described tract of land is subject to all legal easements, restrictions and reservations, if any, of record or in use on said premises. Previous Deed Reference: Volume 177, page 50. This plat is recorded in Survey Book "H", page 186, in the Auglaize County Engineer's Office.

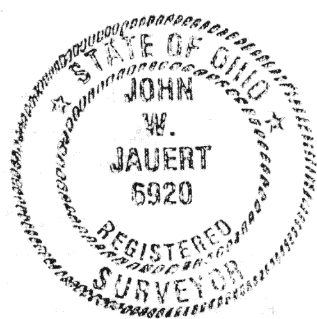

ATTEST: _____

John W. Jauert
John W. Jauert
Professional Surveyor No. 6920

Jauert
ASSOCIATES

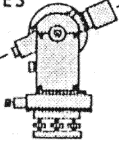

Surveying

AND LAND CONSULTING

RT.3 BOX 449 WAPAKONETA, OHIO 45895
PH. (419) 738-8962

Client: Thelma Friday

COUNTY Auglaize TOWNSHIP Noble

SECTION 7 T. 5 S., R. 4 E. DRWG. No. 87-319

DRAWN BY _____ DATE 12/9/87

CHECKED BY _____ SHEET 3 OF 3

THELMA FRIDAY SURVEY - PARCEL "B"

The following described tract of land is part of the Northwest Quarter of the Northeast Quarter of Section 7, Town 5 South, Range 4 East, Noble Township, Auglaize County, Ohio and is more particularly described as follows:

The PLACE OF BEGINNING is at a R.R. spike found at the Northwest corner of the Northeast Quarter of Section 7, Noble Township;

thence S.89°19'40"E. along the North line of the Northeast Quarter of Section 7, Noble Township and the centerline of State Route 197, a distance of 999.39 feet to a R.R. spike set;

thence S.00°46'37"W. a distance of 660.00 feet to an iron pin, passing thru an iron pin set for reference at 30.00 feet in the South right-of-way line of State Route 197;

thence S.89°19'40"E., parallel to the North line of the Northeast Quarter of said Section and the centerline of State Route 197, a distance of 330.00 feet to an iron pin set;

thence S.00°46'37"W. a distance of 670.33 feet to an iron pin set;

thence N.89°20'07"W. a distance of 1,329.08 feet to an iron pin set;

thence N.00°45'49"E. along the West line of the Northeast Quarter of Section 7, Noble Township a distance of 1,330.50 feet to a R.R. spike at the Northwest corner of the Northeast Quarter of Section 7, Noble Township, said R.R. spike was the true PLACE OF BEGINNING for the tract of land herein described.

Containing 35.597 acres of which 0.688 acre has been dedicated for highway purposes. The above described tract to land is subject to all legal easements, restrictions and reservations, if any, of record or in use on said premises. Previous Deed Reference: Volume 177, page 50. This plat is recorded in Survey Book "H", page 186, in the Auglaize County Engineer's Office.



ATTEST: _____

John W. Jauert
John W. Jauert
Professional Surveyor No. 6920

H-188