

SURVEY OF PART OF PARCEL No 10, STINEBAUGH COMMERCIAL AND INDUSTRIAL PARK, WAPAKONETA, OHIO.

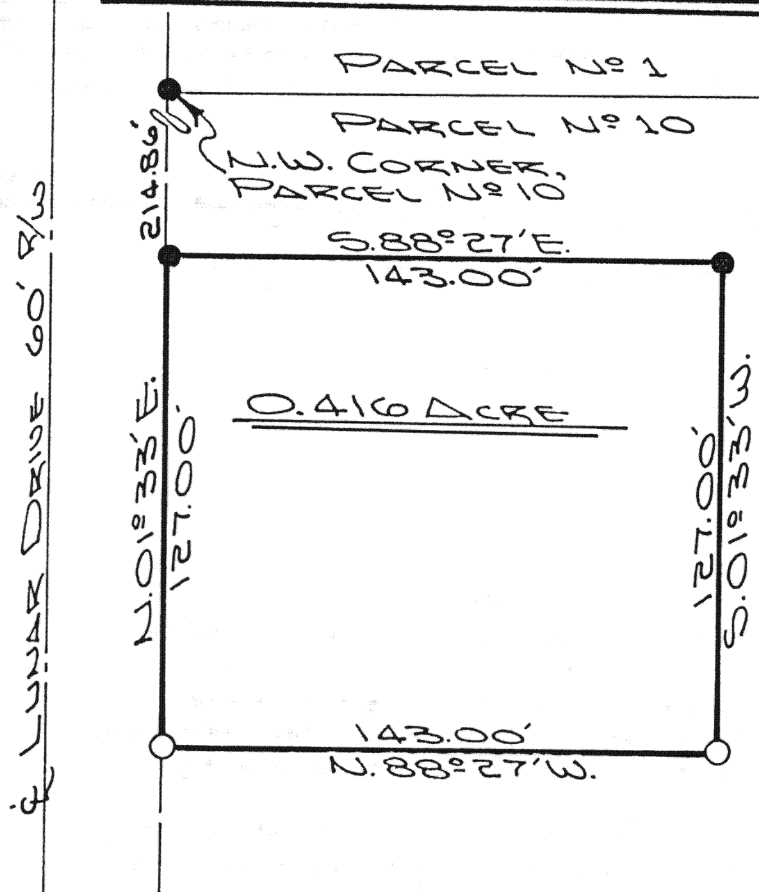

Scale: _____



- LEGEND**
- IRON PIN FOUND
 - IRON PIN SET



The following described tract of land is part of Parcel No. 10 in the Stinebaugh Commercial and Industrial Park, City of Wapakoneta, Auglaize County, Ohio and is more particularly described as follows:

Commencing at an iron pin found at the Northwest corner of Parcel No. 10 of the Stinebaugh Commercial and Industrial Park;
 thence with the platted bearing of S. 01° 33' W. along the West line of Parcel No. 10, a distance of 214.86 feet to an iron pin found; being the PLACE OF BEGINNING;
 thence S. 88° 27' E. a distance of 143.00 feet to an iron pin found;
 thence S. 01° 33' W. a distance of 127.00 feet to an iron pin set;
 thence N. 88° 27' W. a distance of 143.00 feet to an iron pin set;
 thence N. 01° 33' E. a distance of 127.00 feet to an iron pin found, which was the true PLACE OF BEGINNING for the above described tract.

Containing in all 0.416 acre and being subject to all legal easements, restrictions and reservations, if any, of record or in use on said premises. Previous deed reference: Volume 241, page 608. This plat is recorded in Survey Book "H", page 190, in the Auglaize County Engineer's Office. The bearings used for this survey are taken from the 1975 replat of the Stinebaugh Commercial and Industrial Park, plat cabinet A-1, page A-29, in the Auglaize County Recorder's Office.

ATTEST:
 John W. Jauert
 Professional Surveyor No. 6920

Signature by a representative of the County Health Dept. denotes compliance with Health Regulations. Signed: _____ Date: _____	Signature by a representative of the Auglaize County Regional Planning Commission denotes approval of this plat. Signed: _____ Date: _____
Signature by a representative of City with 3 mile limit jurisdiction or Twp. Trustees or Village with zoning jurisdiction denotes approval of this plat. Signed: _____ for political S. D. of: _____ Date: _____	Signature by a representative of the County Engineer's Dept. denotes that this plat meets tax map plat requirements. Signed: _____ Date: _____
<h2 style="margin: 0;">JAUERT SURVEYING</h2>	Client <u>JOE KOENIG</u> County <u>AUGLAIZE</u> Twp. <u>Duchouquet</u> Sec. <u>33</u> Drawn by <u>J. JAUERT</u> Scale <u>1"=60'</u> Drwg. No. <u>88-327</u> Checked by _____ Date <u>JAN. 12th, 1988</u> Sheet <u>1</u> of <u>1</u> H-190 (T 5 S; R 6 E)